

Appendix E

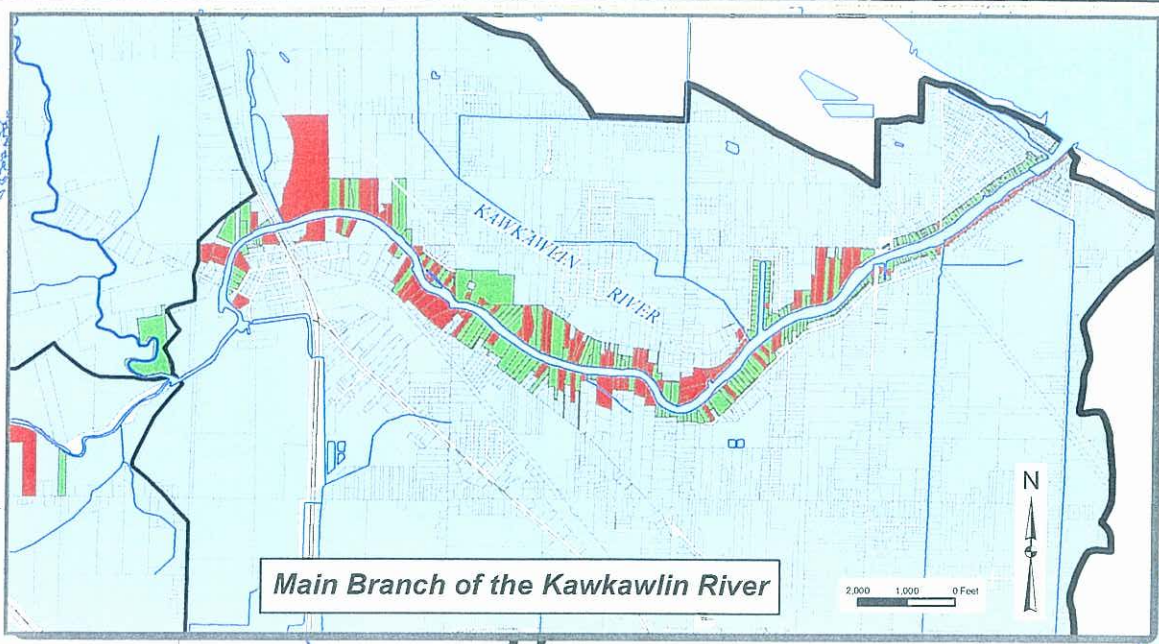

Main Branch of the Kawkawlin River

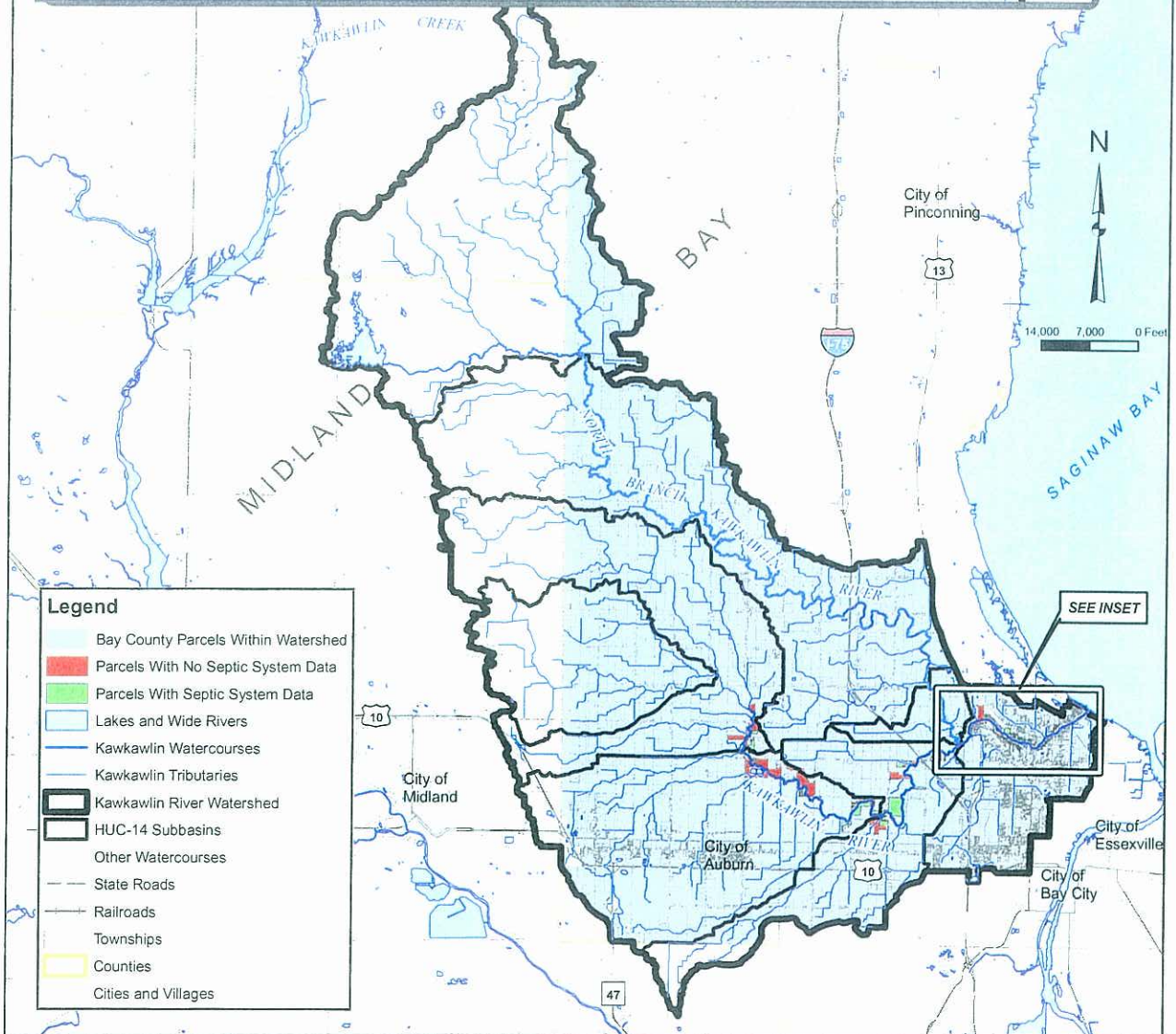

- Legend**
- Bay County Parcels Within Watershed
 - Parcels With No Septic System Data
 - Parcels With Septic System Data
 - Lakes and Wide Rivers
 - Kawkawlin Watercourses
 - Kawkawlin Tributaries
 - Kawkawlin River Watershed
 - HUC-14 Subbasins
 - Other Watercourses
 - State Roads
 - Railroads
 - Townships
 - Counties
 - Cities and Villages



JOSEPH RIVET
 BAY COUNTY DRAIN COMMISSIONER

EXHIBIT 28
 BCHD Septic System Survey

KAWKAWLIN RIVER WATERSHED MANAGEMENT PLAN
 GLADWIN, MIDLAND, SAGINAW, & BAY COUNTIES
 MICHIGAN

| | | | |
|--|----------------------------|--|-----------------------------|
| SCALE: 1"= 190,000' | DR. BY: AKW DE. BY: MMC | CHK. BY: RAB APP. BY: RAB | PROJECT NO. 117345SG2008 |
| DATE: OCTOBER, 2009 | FILE NO. | F-1090-28 | SHEET 1 OF 1 |
| OFFICE LOCATIONS SAGINAW, MI ST. JOHNS, MI CARO, MI DETROIT, MI TEMPE, AZ | |  SAGINAW OFFICE 230 S. WASHINGTON AVE. SAGINAW, MI 48605 TEL. 989-754-4717 FAX 989-754-4440 www.SpicerGroup.com | |

Q:\Proj\2008\117345SG2008-Kawkawlin River\mxd_Exhibits_Table\F109019_Septic_System_Survey.mxd, 10/14/2009 11:00:00

| TaxiID | Acres | OwnerNam1 | OwnerAddr | OwnerCity | ST | OwnerZip | PropAddr | System Type | Year Installed | Replacement Year | Maint. Year | Evidence of Failure | Adjacent to surface water | Soil Type | Connected to sewer | No Info available |
|--------------------|-------|------------------------------------|----------------------------|-----------|----|------------|---------------------------|-------------|----------------|------------------|-------------|---------------------|---------------------------|-------------|--------------------|-------------------|
| 020-036-300-010-01 | 29.2 | SAMUEL, CHRISTOPHER & CARLA | 428 W TOWNLINE 14 RD | AUBURN | MI | 48611-9738 | 428 W TOWNLINE 14 RD | n/a | n/a | n/a | n/a | n/a | n/a | n/a | N | YES |
| 080-036-300-165-00 | 0.2 | COLLINS, LOUIS & CONNIE | 2177 S MACKINAW RD | KAWKAWLIN | MI | 48631 | 204 RIVERSIDE DR | n/a | n/a | n/a | n/a | n/a | n/a | n/a | YES | N |
| 080-036-300-170-00 | 0.2 | COLLINS, LOUIS R & CONNIE | 2177 S MACKINAW RD | KAWKAWLIN | MI | 48631 | 202 RIVERSIDE DR (REAR) | n/a | n/a | n/a | n/a | n/a | n/a | n/a | YES | N |
| 080-036-400-205-00 | 0.3 | SOLOMON, TERRY C & WENDY S | 2865 BOY SCOUT RD | BAY CITY | MI | 48706 | 2865 BOY SCOUT RD | n/a | n/a | n/a | n/a | n/a | n/a | n/a | YES | N |
| 080-036-300-175-00 | 0.3 | MCCARTHY, CHARLES C | 200 E RIVERSIDE DR | KAWKAWLIN | MI | 48631 | 200 E RIVERSIDE DR | n/a | n/a | n/a | n/a | n/a | n/a | n/a | YES | N |
| 080-036-400-250-02 | 1.1 | BOUCHER, WILLIAM A | 2813 KAWKAWLIN RIVER DR | KAWKAWLIN | MI | 48631-9102 | 2813 E KAWKAWLIN RIVER DR | Bed | 1976 | n/a | n/a | n/a | n/a | Sand | N | N |
| 080-036-400-200-00 | 0.8 | MAST, MARK A | 2903 BOY SCOUT RD | BAY CITY | MI | 48706-1258 | 2903 BOY SCOUT RD | n/a | n/a | n/a | n/a | n/a | n/a | n/a | YES | N |
| 080-036-300-055-00 | 1.1 | REISS, MOLLY | 178 RUSSELL RD | KAWKAWLIN | MI | 48631-9108 | 178 RUSSELL RD | 4' Trench | 1965 | 1994 | n/a | n/a | n/a | Belleville | N | N |
| 080-036-400-275-04 | 1.0 | MEHLHOSE, BRIAN T & CAROL | 3031 RIVER FOREST CT | KAWKAWLIN | MI | 48631 | 3031 RIVER FOREST CT | Bed | 1999 | n/a | n/a | n/a | n/a | Corunna | N | N |
| 080-036-300-045-00 | 1.3 | HOLSINGER MANUFACTURING CORP | PO BOX 645 | KAWKAWLIN | MI | 48631 | 112 RUSSELL RD | n/a | n/a | n/a | n/a | n/a | n/a | n/a | N | YES |
| 080-036-400-275-03 | 1.1 | COLE, DAVID A & MARY ANN | 3021 RIVER FOREST CT | KAWKAWLIN | MI | 48631-9137 | 3021 RIVER FOREST CT | n/a | n/a | n/a | n/a | n/a | n/a | n/a | N | YES |
| 080-036-400-275-02 | 1.2 | VALADE, THOMAS W & ECKER, JUDI | 3041 RIVER FOREST CT | KAWKAWLIN | MI | 48631 | 3041 RIVER FOREST CT | n/a | n/a | n/a | n/a | n/a | n/a | n/a | N | YES |
| 080-036-400-220-01 | 1.3 | THOMAS, CHRIS A & CAREN | 2865 KAWKAWLIN RIVER DR | KAWKAWLIN | MI | 48631-9102 | 2865 E KAWKAWLIN RIVER DR | n/a | n/a | n/a | n/a | n/a | n/a | n/a | N | YES |
| 080-036-400-255-00 | 1.6 | DECARLO, JEROME A & JUDY M | 2797 KAWKAWLIN RIVER DR | KAWKAWLIN | MI | 48631-9102 | 2797 E KAWKAWLIN RIVER DR | Bed | 1994 | n/a | n/a | n/a | n/a | n/a | N | YES |
| 080-036-300-085-00 | 1.3 | WISE, JASON | 107 RUSSELL RD | KAWKAWLIN | MI | 48631-9190 | 107 RUSSELL RD | 4' Trench | 1969 | n/a | n/a | n/a | n/a | n/a | N | N |
| 080-036-400-260-00 | 1.5 | TOMCZAK, LEO P JR | 2781 KAWKAWLIN RIVER DR | KAWKAWLIN | MI | 48631 | 2781 E KAWKAWLIN RIVER DR | n/a | n/a | n/a | n/a | n/a | n/a | Clay Loam | N | N |
| 080-036-300-050-01 | 2.4 | NITSCHKA, ALICE & NEIL | 200 RUSSELL RD | KAWKAWLIN | MI | 48631 9108 | 200 RUSSELL RD | Bed | 1963 | n/a | n/a | n/a | n/a | n/a | N | YES |
| 080-036-400-245-01 | 2.1 | BOUCHER, ALBERT N & RHEA H | 2827 KAWKAWLIN RIVER DR | KAWKAWLIN | MI | 48631-9102 | 2827 E KAWKAWLIN RIVER DR | Bed | 1974 | n/a | n/a | n/a | n/a | Sand + Clay | N | N |
| 080-036-300-180-00 | 1.8 | RAMSAY-SMITH CO-PARTNERSHIP | PO BOX 505 | KAWKAWLIN | MI | 48631 | 209 S HURON RD | n/a | n/a | n/a | n/a | n/a | n/a | Sand | N | N |
| 080-036-400-235-00 | 2.6 | GRACZYK, DALE L & DONNA M | 2849 KAWKAWLIN RIVER DR | KAWKAWLIN | MI | 48631-9102 | 2849 E KAWKAWLIN RIVER DR | n/a | n/a | n/a | n/a | n/a | n/a | n/a | N | YES |
| 080-036-400-265-00 | 3.2 | WITUCKI, THOMAS L & KAY A | 2769 E KAWKAWLIN RIVER DR | KAWKAWLIN | MI | 48631 | 2769 E KAWKAWLIN RIVER DR | Bed | 1985 | 2005 | n/a | n/a | n/a | Sand | N | YES |
| 080-036-400-215-00 | 3.4 | MCKENNA, MARY | 2871 BOY SCOUT RD | BAY CITY | MI | 48706-1258 | 2871 BOY SCOUT RD | n/a | n/a | n/a | n/a | n/a | n/a | n/a | YES | N |
| 080-036-300-070-00 | 3.6 | PAIGE, LYLE & SANDRA | 204 RUSSELL RD | KAWKAWLIN | MI | 48631-9108 | 204 RUSSELL RD | 3' Trench | 1963 | n/a | n/a | n/a | n/a | Sand | N | N |
| 080-036-400-210-00 | 4.1 | HORNING, RICHARD T & MELANIE L | 2875 BOY SCOUT RD | BAY CITY | MI | 48706 | 2875 BOY SCOUT RD | n/a | n/a | n/a | n/a | n/a | n/a | n/a | YES | N |
| 080-036-400-240-00 | 4.5 | KADER, JOHN A | 2833 KAWKAWLIN RIVER DR | KAWKAWLIN | MI | 48631-9102 | 2833 E KAWKAWLIN RIVER DR | n/a | n/a | n/a | n/a | n/a | n/a | n/a | N | YES |
| 080-036-300-135-00 | 4.6 | BAILER & DESHAW | PO BOX 366 | KAWKAWLIN | MI | 48631-0366 | 204 OLD KAWKAWLIN RD | n/a | n/a | n/a | n/a | n/a | n/a | n/a | N | YES |
| 080-036-300-120-00 | 41.5 | CALVARY CEMETERY | 2977 OLD KAWKAWLIN RD | KAWKAWLIN | MI | 48631-9105 | 2977 OLD KAWKAWLIN RD | n/a | n/a | n/a | n/a | n/a | n/a | n/a | N | YES |
| 010-R10-000-038-03 | 0.4 | NEUHAUS, JESSICA | 3130 E RIVERVIEW DR | BAY CITY | MI | 48706-1321 | 3130 E RIVERVIEW DR | n/a | n/a | n/a | n/a | n/a | n/a | n/a | N | YES |
| 010-006-100-260-00 | 1.6 | JULIAN, STEVE JR & JESSICA L | 3221 OLD KAWKAWLIN RD | BAY CITY | MI | 48706 | 3221 OLD KAWKAWLIN RD | Bed | 1988 | n/a | n/a | n/a | n/a | n/a | YES | N |
| 010-L13-001-020-00 | 0.2 | AUMAN, TERRANCE M & NANCY J | 3807 UTAH DR | BAY CITY | MI | 48706-1708 | 3807 UTAH DR | n/a | n/a | n/a | n/a | n/a | n/a | Sand | N | N |
| 010-005-100-375-00 | 0.6 | DORE, ARTHUR & COLLEEN | 3138 SHILLAIR DR | BAY CITY | MI | 48706-1326 | 3138 SHILLAIR DR | n/a | n/a | n/a | n/a | n/a | n/a | n/a | YES | N |
| 010-006-100-195-00 | 2.1 | ANDERSON, GLORIA | 3214 HIDDEN RD | BAY CITY | MI | 48706-1207 | 3214 HIDDEN RD | n/a | n/a | n/a | n/a | n/a | n/a | n/a | YES | N |
| 010-006-100-265-00 | 2.0 | COLLINS, THOMAS J & BRENDA J TRUST | 3217 OLD KAWKAWLIN RD | BAY CITY | MI | 48706 | 3217 OLD KAWKAWLIN RD | n/a | n/a | n/a | n/a | n/a | n/a | n/a | N | YES |
| 010-006-100-275-00 | 0.5 | NUTT, RUTH I TRUST | 3199 OLD KAWKAWLIN RD | BAY CITY | MI | 48706-1523 | 3199 OLD KAWKAWLIN RD | n/a | n/a | n/a | n/a | n/a | n/a | n/a | N | YES |
| 010-L13-001-018-00 | 0.3 | ROSEBUSH, ROGER F & DEBRA A | 3811 UTAH DR | BAY CITY | MI | 48706-1708 | 3811 UTAH DR | n/a | n/a | n/a | n/a | n/a | n/a | n/a | YES | N |
| 010-R10-000-020-00 | 0.3 | PANKO, EDWARD P J | 3127 W RIVERVIEW DR | BAY CITY | MI | 48706-1351 | 3127 W RIVERVIEW DR | n/a | n/a | n/a | n/a | n/a | n/a | n/a | YES | N |
| 010-005-100-380-00 | 0.3 | ROKSIEWICZ, EDW & MARY J | 3141 SHILLAIR DR | BAY CITY | MI | 48706-1325 | 3141 SHILLAIR DR | n/a | n/a | n/a | n/a | n/a | n/a | n/a | YES | N |
| 010-L13-000-886-00 | 0.3 | RHYAN, ANNE & DAVID J | 3943 E KAWKAWLIN RIVER DR. | BAY CITY | MI | 48706 | 3943 E KAWKAWLIN RIVER DR | n/a | n/a | n/a | n/a | n/a | n/a | n/a | YES | N |
| 010-L13-000-885-00 | 0.2 | ROSEBERRY, JEFFREY J & KAREN | 3949 E KAWKAWLIN RIVER DR | BAY CITY | MI | 48706 | 3949 E KAWKAWLIN RIVER DR | n/a | n/a | n/a | n/a | n/a | n/a | n/a | YES | N |
| 010-L13-000-883-00 | 0.2 | LADOUCEUR, GERTRUDE | 3951 E KAWKAWLIN RIVER DR | BAY CITY | MI | 48706-1733 | 3951 E KAWKAWLIN RIVER DR | n/a | n/a | n/a | n/a | n/a | n/a | n/a | YES | N |
| 010-L13-000-882-00 | 0.2 | WAGNER, THOMAS J & MAXINE M | 3959 E KAWKAWLIN RIVER DR | BAY CITY | MI | 48706-1733 | 3959 E KAWKAWLIN RIVER DR | n/a | n/a | n/a | n/a | n/a | n/a | n/a | YES | N |
| 010-B10-003-003-00 | 0.1 | HUEBNER, WAYNE H | 163 RIVER TRAIL DR | BAY CITY | MI | 48706-1859 | 163 RIVER TRAIL DR | n/a | n/a | n/a | n/a | n/a | n/a | n/a | N | YES |
| 010-L10-000-804-00 | 0.3 | LUDY, JOSEPH R & VIRGINIA R | 349 RIVER RD | BAY CITY | MI | 48706 | 349 RIVER RD | n/a | n/a | n/a | n/a | n/a | n/a | n/a | YES | N |
| 010-B10-003-002-00 | 0.1 | BRISSETTE, THOMAS J | 165 RIVER TRAIL DR | BAY CITY | MI | 48706-1859 | 165 RIVER TRAIL DR | n/a | n/a | n/a | n/a | n/a | n/a | n/a | N | YES |
| 010-L10-000-806-00 | 0.2 | NESBITT, MICHAEL S & DEANNA S | 347 RIVER RD | BAY CITY | MI | 48706-1457 | 347 RIVER RD | n/a | n/a | n/a | n/a | n/a | n/a | n/a | YES | N |
| 010-L12-000-855-00 | 0.4 | WIELAND, KIRK & CECELIA A | 172 BAY SHORE DR | BAY CITY | MI | 48706 | 172 BAY SHORE DR | n/a | n/a | n/a | n/a | n/a | n/a | n/a | N | YES |
| 010-006-400-020-00 | 0.8 | GILLESPIE, KYLE R & CAMPESE, B | 3336 N EUCLID AVE | BAY CITY | MI | 48706-1329 | 3336 N EUCLID AVE | n/a | n/a | n/a | n/a | n/a | n/a | n/a | N | YES |
| 010-006-200-610-00 | 1.2 | KAUNITZ, DONNA J | 3448 HIDDEN RD | BAY CITY | MI | 48706-1242 | 3448 HIDDEN RD | Trench | 1974 | n/a | n/a | n/a | n/a | n/a | N | YES |
| 010-006-200-600-00 | 0.9 | SEYMOUR, BENJAMIN & MARIE | 3442 HIDDEN RD | BAY CITY | MI | 48706-1242 | 3442 HIDDEN RD | n/a | n/a | n/a | n/a | n/a | n/a | Sand | N | N |
| 010-005-100-500-00 | 1.1 | MORRISSEY, THOMAS E & CARON M TR | 3677 KAWKAWLIN RIVER DR | BAY CITY | MI | 48706-1773 | 3677 KAWKAWLIN RIVER DR | n/a | n/a | n/a | n/a | n/a | n/a | n/a | N | YES |
| 010-006-200-465-00 | 0.6 | ROSEKRANS, JOHN & NANCY | 3254 HIDDEN RD | BAY CITY | MI | 48706-1207 | 3254 HIDDEN RD | Bed | 1988 | n/a | n/a | n/a | n/a | Sand | N | YES |
| 010-005-100-055-00 | 0.3 | VANDUSER, MELVIN & ELAINE | 3570 MILLER RD | BAY CITY | MI | 48706-1320 | 3570 MILLER RD | n/a | n/a | n/a | n/a | n/a | n/a | n/a | N | N |
| 010-006-100-205-00 | 2.4 | DORE, RANDALL J | 3301 OLD KAWKAWLIN RD | BAY CITY | MI | 48706 | 3301 OLD KAWKAWLIN RD | Bed | 1973 | n/a | n/a | n/a | n/a | Sand | N | N |
| 010-005-100-495-00 | 1.0 | DONAHUE, RICHARD E & KAREN E | 3683 KAWKAWLIN RIVER DR | BAY CITY | MI | 48706-1773 | 3683 KAWKAWLIN RIVER DR | Trench | 1971 | n/a | n/a | n/a | n/a | Clay | N | N |
| 010-006-200-540-00 | 0.8 | RECHSTEINER, ROSE | 3366 HIDDEN RD | BAY CITY | MI | 48706-1256 | 3366 HIDDEN RD | n/a | n/a | n/a | n/a | n/a | n/a | n/a | YES | N |
| 010-005-100-060-00 | 0.3 | BOOMER, WAYNE A | 3580 MILLER RD | BAY CITY | MI | 48706-1320 | 3580 MILLER RD | n/a | n/a | n/a | n/a | n/a | n/a | n/a | N | YES |
| 010-006-200-530-00 | 1.0 | WYZKIEWICZ, KEVIN M | 3358 HIDDEN RD | BAY CITY | MI | 48706 | 3358 HIDDEN RD | n/a | n/a | n/a | n/a | n/a | n/a | n/a | N | YES |
| 010-006-200-515-00 | 1.4 | PAWLACZYK, EDWARD A & CAROLYN | 32600 HEES ST | LIVONIA | MI | 48150-3721 | 3346 HIDDEN RD | n/a | n/a | n/a | n/a | n/a | n/a | n/a | N | YES |

| TaxID | Acres | OwnerNam1 | OwnerAddr | OwnerCity | ST | OwnerZip | PropAddr | System Type | Year Installed | Replacement Year | Maint. Year | Evidence of Failure | Adjacent to surface water | Soil Type | Connected to sewer | No Info available |
|--------------------|-------|--------------------------------------|---------------------------|--------------|----|------------|---------------------------|---------------|----------------|------------------|-------------|---------------------|---------------------------|-----------|--------------------|-------------------|
| 010-006-100-210-00 | 2.8 | LIEBETREU, ERNEST & CYNTHIA (TRUST) | 3285 OLD KAWKAWLIN RD | BAY CITY | MI | 48706 | 3285 OLD KAWKAWLIN RD | Bed | 1977 | n/a | n/a | n/a | n/a | Sand | N | N |
| 010-005-100-490-00 | 0.7 | KELLY, THOMAS J & SHIRLEY A | 3689 KAWKAWLIN RIVER DR | BAY CITY | MI | 48706-1773 | 3689 KAWKAWLIN RIVER DR | n/a | n/a | n/a | n/a | n/a | n/a | n/a | N | YES |
| 010-005-100-065-00 | 0.4 | EGELSTON, DAVID | 3596 MILLER RD | BAY CITY | MI | 48706-1320 | 3596 MILLER RD | n/a | n/a | n/a | n/a | n/a | n/a | n/a | N | YES |
| 010-006-200-505-00 | 1.8 | KELLY, TIMOTHY MICHAEL | 3328 HIDDEN RD | BAY CITY | MI | 48706-1256 | 3328 HIDDEN RD | Cradle Trench | 1964 | n/a | n/a | n/a | n/a | Clay | N | N |
| 010-006-200-500-00 | 1.4 | NUTT, DANIEL & CHRISTINE | 3312 HIDDEN RD | BAY CITY | MI | 48706-1256 | 3312 HIDDEN RD | 2' Trench | 1976 | n/a | n/a | n/a | n/a | Sand | N | N |
| 010-006-200-495-00 | 1.1 | DEAN, BART D II | 3306 HIDDEN RD | BAY CITY | MI | 48706-1256 | 3306 HIDDEN RD | Bed | n/a | 1986 | n/a | n/a | n/a | Clay | N | N |
| 010-006-200-490-00 | 1.2 | PRANKIENAS, MICHAEL R | 3296 HIDDEN RD | BAY CITY | MI | 48706-1207 | 3296 HIDDEN RD | n/a | n/a | n/a | n/a | n/a | n/a | n/a | N | YES |
| 010-005-100-475-00 | 1.8 | ROBINSON, THERON P & ELLEN M | 3697 KAWKAWLIN RIVER DR | BAY CITY | MI | 48706-1773 | 3697 KAWKAWLIN RIVER DR | n/a | n/a | n/a | n/a | n/a | n/a | n/a | YES | N |
| 010-033-300-010-00 | 0.2 | KORPAL, JOHN & JENAY | 217 RIVER TRAIL DR | BAY CITY | MI | 48706 | 217 RIVER TRAIL DR | n/a | n/a | n/a | n/a | n/a | n/a | n/a | N | YES |
| 010-L10-000-828-00 | 0.5 | ROWLEY, GLENN & SAMANTHA | 307 RIVER RD | BAY CITY | MI | 48706-1456 | 307 RIVER RD | n/a | n/a | n/a | n/a | n/a | n/a | n/a | YES | N |
| 010-L11-000-837-00 | 0.3 | MAUL, MAXINE A (TRUST) | 306 LAGOON BEACH DR | BAY CITY | MI | 48706-1455 | 306 LAGOON BEACH DR | n/a | n/a | n/a | n/a | n/a | n/a | n/a | YES | N |
| 010-006-200-580-01 | 1.1 | KELLY, THEODORE & JUDITH | 3438 HIDDEN RD | BAY CITY | MI | 48706-1242 | 3416 HIDDEN RD | n/a | n/a | n/a | n/a | n/a | n/a | n/a | YES | N |
| 010-006-400-060-02 | 0.7 | WHALEN, CAROLYN J | 225 N FRASER RD | LINWOOD | MI | 48634-9705 | 3271 DOBSON DR | n/a | n/a | n/a | n/a | n/a | n/a | n/a | N | YES |
| 010-005-300-100-00 | 0.9 | DUBAY, JOSEPH ALLEN | 3615 KAWKAWLIN RIVER DR | BAY CITY | MI | 48706-1773 | 3615 KAWKAWLIN RIVER DR | n/a | n/a | n/a | n/a | n/a | n/a | n/a | YES | N |
| 010-005-300-095-00 | 0.9 | BESON, TIMOTHY H & LISA M | 3623 KAWKAWLIN RIVER DR | BAY CITY | MI | 48706-1773 | 3623 KAWKAWLIN RIVER DR | n/a | n/a | n/a | n/a | n/a | n/a | n/a | YES | N |
| 010-006-400-170-02 | 2.2 | ARENS, EUGENE M II & LYNN L | 7466 COUNTRY MEADOWS DR | SWARTZ CREEK | MI | 48473-1410 | 3278 DOBSON DR | n/a | n/a | n/a | n/a | n/a | n/a | n/a | N | YES |
| 010-006-100-135-00 | 0.6 | SIVY, JASON B & TAMI L | 3090 HIDDEN RD | BAY CITY | MI | 48706-1241 | 3090 HIDDEN RD | Bed | 1969 | n/a | n/a | n/a | n/a | Sand | N | N |
| 010-R10-000-019-00 | 0.3 | BAILEY, ADAM & ASHLEY | 3119 W RIVERVIEW DR | BAY CITY | MI | 48706-1351 | 3119 W RIVERVIEW DR | n/a | n/a | n/a | n/a | n/a | n/a | n/a | YES | N |
| 010-L13-001-014-00 | 0.2 | CATALINE, RICHARD & KATHLEEN (TRUST) | 3823 UTAH DR | BAY CITY | MI | 48706-1708 | 3823 UTAH DR | n/a | n/a | n/a | n/a | n/a | n/a | n/a | YES | N |
| 010-005-100-385-01 | 0.3 | GRAPPIN, DAVID & MICHELLE | 3151 SHILLAIR DR | BAY CITY | MI | 48706-1325 | 3153 SHILLAIR DR | n/a | n/a | n/a | n/a | n/a | n/a | n/a | YES | N |
| 010-005-100-390-00 | 0.2 | DIAZ, MERO & SUZANNE | 3710 MARGARET LN | BAY CITY | MI | 48706-1318 | 3710 MARGARET LN | n/a | n/a | n/a | n/a | n/a | n/a | n/a | N | YES |
| 010-R10-000-038-01 | 0.3 | MAZIARZ, JEROME & GRETCHEN (TRUST) | 105 RIDGE RD | JOLIET | IL | 60404-9757 | 3114 E RIVERVIEW DR | n/a | n/a | n/a | n/a | n/a | n/a | n/a | N | YES |
| 010-L13-001-012-00 | 0.2 | SORITEU, SAMUEL W & WREGE, SUE | 3829 UTAH DR | BAY CITY | MI | 48706 | 3829 UTAH DR | n/a | n/a | n/a | n/a | n/a | n/a | n/a | YES | N |
| 010-L10-000-773-00 | 0.3 | GOLSCH, ROY A & SANDRA LEE | 417 RIVER RD | BAY CITY | MI | 48706 | 417 RIVER RD | n/a | n/a | n/a | n/a | n/a | n/a | n/a | YES | N |
| 010-B11-000-056-00 | 0.2 | HOGGARD, CHRIS B & PAMELA A | 55 RIVER TRAIL DR | BAY CITY | MI | 48706 | 55 RIVER TRAIL DR | n/a | n/a | n/a | n/a | n/a | n/a | n/a | N | YES |
| 010-L10-000-775-00 | 0.3 | RAU, ROBERT & PATRICIA | 411 RIVER RD | BAY CITY | MI | 48706-1426 | 411 RIVER RD | n/a | n/a | n/a | n/a | n/a | n/a | n/a | YES | N |
| 010-L10-000-777-00 | 0.1 | PERKINS, KATHY I | 409 RIVER RD | BAY CITY | MI | 48706 | 409 RIVER RD | n/a | n/a | n/a | n/a | n/a | n/a | n/a | YES | N |
| 010-L10-000-778-00 | 0.2 | STRINGER, ROBERT & ELIZ | 407 RIVER RD | BAY CITY | MI | 48706-1426 | 407 RIVER RD | n/a | n/a | n/a | n/a | n/a | n/a | n/a | YES | N |
| 010-B11-000-052-00 | 0.2 | MORINA, BARBARA | 65 RIVER TRAIL DR | BAY CITY | MI | 48706 | 65 RIVER TRAIL DR | n/a | n/a | n/a | n/a | n/a | n/a | n/a | N | YES |
| 010-L10-000-779-00 | 0.2 | FLY, ALLAN & BRENDA | 405 RIVER RD | BAY CITY | MI | 48706-1426 | 405 RIVER RD | n/a | n/a | n/a | n/a | n/a | n/a | n/a | N | YES |
| 010-B11-000-047-00 | 0.3 | HARTLEY, DONNA & DWIGHT | 75 RIVER TRAIL DR | BAY CITY | MI | 48706-1802 | 75 RIVER TRAIL DR | n/a | n/a | n/a | n/a | n/a | n/a | n/a | N | YES |
| 010-005-300-160-00 | 0.6 | MAAT, BARBARA & SCHROEDER, ARTHUR | 3507 KAWKAWLIN RIVER DR | BAY CITY | MI | 48706-1756 | 3507 KAWKAWLIN RIVER DR | n/a | n/a | n/a | n/a | n/a | n/a | n/a | YES | N |
| 010-005-300-155-00 | 0.4 | SZAFRANSKI, RANDY L & PATRICIA | 3513 KAWKAWLIN RIVER DR | BAY CITY | MI | 48706-1756 | 3513 KAWKAWLIN RIVER DR | n/a | n/a | n/a | n/a | n/a | n/a | n/a | YES | N |
| 010-005-300-150-00 | 0.4 | FALARDEAU, ALEXANDRA JANE | 3521 KAWKAWLIN RIVER DR | BAY CITY | MI | 48706-1756 | 3521 KAWKAWLIN RIVER DR | n/a | n/a | n/a | n/a | n/a | n/a | n/a | YES | N |
| 010-006-400-035-00 | 0.4 | DIDIER, EVERETT & LOIS | 3489 W KAWKAWLIN RIVER DR | BAY CITY | MI | 48706-1638 | 3489 W KAWKAWLIN RIVER DR | n/a | n/a | n/a | n/a | n/a | n/a | n/a | YES | N |
| 010-005-300-145-00 | 0.7 | FOX, JAMES & CYNTHIA | 3527 KAWKAWLIN RIVER DR | BAY CITY | MI | 48706-1756 | 3527 KAWKAWLIN RIVER DR | n/a | n/a | n/a | n/a | n/a | n/a | n/a | YES | N |
| 010-005-300-140-00 | 0.7 | VOGT, JOHN F | 3537 KAWKAWLIN RIVER DR | BAY CITY | MI | 48706-1756 | 3537 KAWKAWLIN RIVER DR | n/a | n/a | n/a | n/a | n/a | n/a | n/a | YES | N |
| 010-006-400-040-00 | 0.4 | PARKS, CRAIG & KIRSTEN | 3483 W KAWKAWLIN RIVER DR | BAY CITY | MI | 48706-1638 | 3483 W KAWKAWLIN RIVER DR | n/a | n/a | n/a | n/a | n/a | n/a | n/a | YES | N |
| 010-005-300-135-00 | 0.9 | PETERS, BARBARA J | 3543 KAWKAWLIN RIVER DR | BAY CITY | MI | 48706-1756 | 3543 KAWKAWLIN RIVER DR | n/a | n/a | n/a | n/a | n/a | n/a | n/a | YES | N |
| 010-L13-001-001-00 | 0.5 | BOUCHER, AUDREY M | 3877 UTAH DR | BAY CITY | MI | 48706-1708 | 3877 UTAH DR | n/a | n/a | n/a | n/a | n/a | n/a | n/a | YES | N |
| 010-006-100-005-02 | 12.6 | JESSUP, CAROL FAY TRUSTEE | 3068 HIDDEN RD | BAY CITY | MI | 48706 | 3068 HIDDEN RD | Bed | n/a | 2006 | n/a | n/a | n/a | Sand | N | N |
| 010-R10-000-028-00 | 0.3 | TAGLAUER, RUSSELL H & NANCY E | 3052 E RIVERVIEW DR | BAY CITY | MI | 48706 | 3052 E RIVERVIEW DR | n/a | n/a | n/a | n/a | n/a | n/a | n/a | YES | N |
| 010-006-100-005-00 | 5.1 | JESSUP, THOMAS C & ANTOINETTE M | 3012 HIDDEN RD | BAY CITY | MI | 48706-1241 | 3012 HIDDEN RD | Bed | 1996 | n/a | n/a | n/a | n/a | Sand | N | N |
| 010-005-200-115-00 | 0.3 | LINDA, BRUCE & KATHY SUE | 3052 EDDY RD | BAY CITY | MI | 48706-1723 | 3052 EDDY RD | n/a | n/a | n/a | n/a | n/a | n/a | n/a | N | YES |
| 010-R10-000-010-00 | 0.4 | HOFFMAN, ROBERT B | 3051 W RIVERVIEW DR | BAY CITY | MI | 48706-1322 | 3051 W RIVERVIEW DR | n/a | n/a | n/a | n/a | n/a | n/a | n/a | YES | N |
| 010-R10-000-027-00 | 0.3 | KLEMPNOW, RODNEY J & DONNA M | 348 N LINWOOD BEACH RD | LINWOOD | MI | 48634-9201 | 3044 E RIVERVIEW DR | n/a | n/a | n/a | n/a | n/a | n/a | n/a | YES | N |
| 010-005-200-095-00 | 0.3 | CRAMER, GERALD E & MARGERETE | 324 STATE PARK DR | BAY CITY | MI | 48706-1759 | 324 STATE PARK DR | n/a | n/a | n/a | n/a | n/a | n/a | n/a | N | YES |
| 010-L13-001-000-00 | 0.4 | BOUCHER, AUDREY M | 3877 UTAH DR | BAY CITY | MI | 48706-1708 | STATE PARK DR | n/a | n/a | n/a | n/a | n/a | n/a | n/a | N | YES |
| 010-R10-000-008-00 | 0.3 | DORE, ARTHUR M & COLLEEN M | 3138 SHILLAIR DR | BAY CITY | MI | 48706 | 3031 W RIVERVIEW DR | n/a | n/a | n/a | n/a | n/a | n/a | n/a | YES | N |
| 010-005-200-080-00 | 0.3 | GOUGEON, JAN C | 330 STATE PARK DR | BAY CITY | MI | 48706 | 330 STATE PARK DR | n/a | n/a | n/a | n/a | n/a | n/a | n/a | YES | N |
| 010-R10-000-040-00 | 0.1 | RIVERVIEW PARK SUBDIVISION ASS | 3640 BOY SCOUT RD | BAY CITY | MI | 48706-1300 | W RIVERVIEW DR | n/a | n/a | n/a | n/a | n/a | n/a | n/a | N | YES |
| 010-R10-000-025-00 | 0.5 | JEHNSEN, GERALD & SHARON ANN (TRUST) | 3028 E RIVERVIEW DR | BAY CITY | MI | 48706-1321 | 3028 E RIVERVIEW DR | n/a | n/a | n/a | n/a | n/a | n/a | n/a | YES | N |
| 010-R10-000-007-00 | 0.4 | LEWLESS, BRET & MICHELLE | 3027 W RIVERVIEW DR | BAY CITY | MI | 48706-1322 | 3027 W RIVERVIEW DR | n/a | n/a | n/a | n/a | n/a | n/a | n/a | YES | N |
| 010-005-200-085-00 | 0.9 | NASR, MAHMOUD & ALEIA | 3911 KAWKAWLIN RIVER DR | BAY CITY | MI | 48706-1733 | 3911 E KAWKAWLIN RIVER DR | n/a | n/a | n/a | n/a | n/a | n/a | n/a | YES | N |
| 010-006-400-045-00 | 0.3 | SELLEY, DAVID B & BRENDA JEANNE | 3473 W KAWKAWLIN RIVER DR | BAY CITY | MI | 48706-1638 | 3473 W KAWKAWLIN RIVER DR | n/a | n/a | n/a | n/a | n/a | n/a | n/a | YES | N |
| 010-005-300-120-00 | 0.5 | FLINT, DAWN T | 3565 KAWKAWLIN RIVER DR | BAY CITY | MI | 48706 | 3565 KAWKAWLIN RIVER DR | Cradle Trench | 1964 | n/a | n/a | n/a | n/a | Sand | N | N |
| 010-006-400-055-00 | 0.4 | DRAVES, DIANE K | 3459 W KAWKAWLIN RIVER DR | BAY CITY | MI | 48706-1638 | 3459 W KAWKAWLIN RIVER DR | n/a | n/a | n/a | n/a | n/a | n/a | n/a | YES | N |
| 010-005-100-001-01 | 0.6 | POFF, J T & KATHLEEN M | 3303 N EUCLID AVE | BAY CITY | MI | 48706-1328 | 3303 N EUCLID AVE | n/a | n/a | n/a | n/a | n/a | n/a | n/a | N | YES |
| 010-005-300-115-00 | 3.1 | ROSENBRICK, NORMA H | 1462 SEIDLER RD | AUBURN | MI | 48611-9764 | 3585 KAWKAWLIN RIVER DR | Bed | 1966 | n/a | n/a | n/a | n/a | Clay | N | N |

| TaxID | Acres | OwnerNam1 | OwnerAddr | OwnerCity | ST | OwnerZip | PropAddr | System Type | Year Installed | Replacement Year | Maint. Year | Evidence of Failure | Adjacent to surface water | Soil Type | Connected to sewer | No Info available |
|--------------------|-------|---------------------------------|-------------------------|------------|----|------------|-------------------------|---------------|----------------|------------------|-------------|---------------------|---------------------------|-----------|--------------------|-------------------|
| 010-005-300-110-00 | 1.0 | HAULMAN, RANDOLPH (REV. TRUST) | 3597 KAWKAWLIN RIVER DR | BAY CITY | MI | 48706 | 3597 KAWKAWLIN RIVER DR | n/a | n/a | n/a | n/a | n/a | n/a | n/a | YES | N |
| 010-006-400-060-00 | 1.4 | SHARRARD, DALE | PO BOX 398 | KAWKAWLIN | MI | 48631-0398 | 3273 DOBSON DR | n/a | n/a | n/a | n/a | n/a | n/a | n/a | N | YES |
| 010-005-300-105-00 | 0.9 | STROIK, SHANE A & MOE, CAROL A | 3607 KAWKAWLIN RIVER DR | BAY CITY | MI | 48706 | 3607 KAWKAWLIN RIVER DR | n/a | n/a | n/a | n/a | n/a | n/a | n/a | N | YES |
| 010-006-400-030-01 | 1.6 | JARVIS, DONALD & VIRGINIA | 3344 N EUCLID AVE | BAY CITY | MI | 48706-1329 | 3344 N EUCLID AVE | Bed | 1979 | n/a | n/a | n/a | n/a | Londo | N | N |
| 010-006-400-025-00 | 1.4 | SCHMITZ, JANINE | 3368 N EUCLID AVE | BAY CITY | MI | 48706-1329 | 3368 N EUCLID AVE | Trench | 1968 | n/a | n/a | n/a | n/a | n/a | N | N |
| 010-006-400-210-00 | 0.9 | BROWN, KIP & KATHLEEN | 3259 BARNETT DR | BAY CITY | MI | 48706-1664 | 3259 BARNETT DR | Bed | n/a | 2001 | n/a | n/a | n/a | Sand | N | N |
| 010-006-400-215-01 | 0.3 | BEDELL, HAROLD | 3262 BARNETT DR | BAY CITY | MI | 48706-1601 | 3262 BARNETT DR | n/a | n/a | n/a | n/a | n/a | n/a | n/a | N | YES |
| 010-006-400-215-00 | 0.6 | BROWN, KIP E & KATHLEEN M | 3259 BARNETT DR | BAY CITY | MI | 48706 | BARNETT DR | n/a | n/a | n/a | n/a | n/a | n/a | n/a | N | YES |
| 010-006-400-255-00 | 0.3 | STEIMEL, ROBERT F & SUZANNE M | 3327 HARRIS LN | BAY CITY | MI | 48706-1656 | 3327 HARRIS LN | Trench | 1969 | n/a | n/a | n/a | n/a | Sand | N | N |
| 010-006-400-220-01 | 0.9 | MAILETTE, DOUGLAS J & LISA R | 3260 BARNETT DR | BAY CITY | MI | 48706-1601 | 3260 BARNETT DR | n/a | n/a | n/a | n/a | n/a | n/a | n/a | N | YES |
| 010-006-400-220-02 | 0.8 | BARNETT, WILLIAM A & SHERRY C | 3258 BARNETT DR | BAY CITY | MI | 48706-1601 | 3258 BARNETT DR | n/a | n/a | n/a | n/a | n/a | n/a | n/a | N | YES |
| 010-006-400-250-00 | 0.3 | DEGRIEF, SANFORD A | 3321 HARRIS LN | BAY CITY | MI | 48706-1656 | 3321 HARRIS LN | Trench | 1972 | n/a | n/a | n/a | n/a | Sand | N | N |
| 010-005-300-090-00 | 0.9 | POYER, DENNIS W | 3633 KAWKAWLIN RIVER DR | BAY CITY | MI | 48706-1773 | 3633 KAWKAWLIN RIVER DR | n/a | n/a | n/a | n/a | n/a | n/a | n/a | YES | N |
| 010-006-400-245-00 | 0.6 | PLACE, WILLIAM & VICKIE (TRUST) | 3315 HARRIS LN | BAY CITY | MI | 48706-1656 | 3315 HARRIS LN | n/a | n/a | n/a | n/a | n/a | n/a | n/a | N | YES |
| 010-006-400-260-00 | 1.4 | GREENE, LARRY C & MARILEE K | 3379 OLD KAWKAWLIN RD | BAY CITY | MI | 48706-1616 | 3379 OLD KAWKAWLIN RD | Bed | 1975 | n/a | n/a | n/a | n/a | Sand | N | N |
| 010-006-400-280-00 | 1.5 | DARBEЕ, JOHN & CAROLINE | 3371 OLD KAWKAWLIN RD | BAY CITY | MI | 48706-1616 | 3371 OLD KAWKAWLIN RD | n/a | n/a | n/a | n/a | n/a | n/a | n/a | N | YES |
| 010-006-400-290-03 | 1.0 | KOCZENASZ, RONALD E | 3365 OLD KAWKAWLIN RD | BAY CITY | MI | 48706 | 3365 OLD KAWKAWLIN RD | 4' Trench | 1965 | n/a | n/a | n/a | n/a | Sand | N | N |
| 010-005-300-085-00 | 0.9 | SHEPHARD, GLENN & JESSIE | 3637 KAWKAWLIN RIVER DR | BAY CITY | MI | 48706-1773 | 3637 KAWKAWLIN RIVER DR | Cradle Trench | 1963 | n/a | n/a | n/a | n/a | Sand | N | N |
| 010-005-100-020-00 | 0.5 | MAXSON, DONALD E & KAREN M | 3552 MILLER RD | BAY CITY | MI | 48706-1320 | 3552 MILLER RD | n/a | n/a | n/a | n/a | n/a | n/a | n/a | N | YES |
| 010-005-100-001-00 | 4.1 | CLAYTON, WILLIAM & REBECCA | 3000 WILDWOOD DR | BAY CITY | MI | 48706 | N EUCLID AVE | n/a | n/a | n/a | n/a | n/a | n/a | n/a | N | YES |
| 010-005-100-005-00 | 3.8 | CLAYTON, WILLIAM J & REBECCA A | 3000 WILDWOOD DR | BAY CITY | MI | 48706 | 3540 MILLER RD | n/a | n/a | n/a | n/a | n/a | n/a | n/a | N | YES |
| 010-005-100-025-00 | 0.8 | SOCIA, KEVIN & LOIS JEAN | 3548 MILLER RD | BAY CITY | MI | 48706 | 3548 MILLER RD | n/a | n/a | n/a | n/a | n/a | n/a | n/a | N | YES |
| 010-005-100-025-01 | 0.4 | ROSEBUSH REAL ESTATE LLC | 310 WOODSIDE AVE | ESSEXVILLE | MI | 48732 | 3550 MILLER RD | n/a | n/a | n/a | n/a | n/a | n/a | n/a | N | YES |
| 010-006-300-125-00 | 1.4 | FRANK, WILLIAM & CONNIE | 3319 OLD KAWKAWLIN RD | BAY CITY | MI | 48706-1679 | 3319 OLD KAWKAWLIN RD | n/a | n/a | n/a | n/a | n/a | n/a | n/a | YES | N |
| 010-005-100-520-00 | 0.9 | ARQUETTE, BRENT & MARY | 3645 KAWKAWLIN RIVER DR | BAY CITY | MI | 48706-1773 | 3645 KAWKAWLIN RIVER DR | n/a | n/a | n/a | n/a | n/a | n/a | n/a | YES | N |
| 010-006-400-305-00 | 2.3 | WILHELM, ROBERT W | 3345 OLD KAWKAWLIN RD | BAY CITY | MI | 48706-1679 | 3345 OLD KAWKAWLIN RD | 4' Trench | 1974 | n/a | n/a | n/a | n/a | Sand | N | N |
| 010-005-100-040-00 | 0.4 | MCCALLUM, JOHN & FAYE | 3554 MILLER RD | BAY CITY | MI | 48706-1320 | 3554 MILLER RD | n/a | n/a | n/a | n/a | n/a | n/a | n/a | N | YES |
| 010-006-300-135-00 | 1.2 | GREENWOOD, GREGG D & TAMRA F | 3315 OLD KAWKAWLIN RD | BAY CITY | MI | 48706-1679 | 3315 OLD KAWKAWLIN RD | n/a | n/a | n/a | n/a | n/a | n/a | n/a | N | YES |
| 010-005-100-045-00 | 0.3 | SZENAY, FRANK JR & MARGARET J | 3560 MILLER RD | BAY CITY | MI | 48706-1320 | 3560 MILLER RD | n/a | n/a | n/a | n/a | n/a | n/a | n/a | N | YES |
| 010-006-300-140-01 | 0.6 | SELLEY, RONALD JR | 3311 OLD KAWKAWLIN RD | BAY CITY | MI | 48706-1679 | 3311 OLD KAWKAWLIN RD | Bed | 1972 | 1982 | n/a | n/a | n/a | Sand | N | N |
| 010-005-100-510-00 | 1.5 | HARVEY, DANIEL W | 3651 KAWKAWLIN RIVER DR | BAY CITY | MI | 48706-1773 | 3651 KAWKAWLIN RIVER DR | Bed | n/a | 1987 | n/a | n/a | n/a | Clay | N | N |
| 010-006-200-570-00 | 0.4 | SKROCKI, GERALD & MOORE, CHRIS | 3394 HIDDEN RD | BAY CITY | MI | 48706-1242 | 3394 HIDDEN RD | Trench | 1967 | n/a | n/a | n/a | n/a | Sand | N | N |
| 010-006-300-145-00 | 2.3 | ANDERSON, JOHN C JR & DEBRAH L | 3309 OLD KAWKAWLIN RD | BAY CITY | MI | 48706-1679 | 3309 OLD KAWKAWLIN RD | n/a | n/a | n/a | n/a | n/a | n/a | n/a | YES | N |
| 010-006-200-560-00 | 0.6 | ALLIN, HUGH B & CHRISTINE | 3390 HIDDEN RD | BAY CITY | MI | 48706-1242 | 3390 HIDDEN RD | 4' Trench | 1975 | n/a | n/a | n/a | n/a | n/a | N | N |
| 010-006-200-555-00 | 0.4 | CHAMBERS, JULIE J | 3382 HIDDEN RD | BAY CITY | MI | 48706-1242 | 3382 HIDDEN RD | 4' Trench | 1971 | n/a | n/a | n/a | n/a | Clay | N | N |
| 010-006-200-550-00 | 0.5 | MINNICK, RANDALL S & NANETTE | 3374 HIDDEN RD | BAY CITY | MI | 48706-1256 | 3374 HIDDEN RD | 4' Trench | 1966 | n/a | n/a | n/a | n/a | Sandy | N | N |
| 010-006-200-500-01 | 0.5 | HOLMES, THOMAS E JR | 3316 HIDDEN RD | BAY CITY | MI | 48706-1256 | 3316 HIDDEN RD | Bed | 1964 | 1983 | n/a | n/a | n/a | Sand | N | N |
| 010-006-100-200-00 | 1.6 | KOLAT, ANN S | 3307 OLD KAWKAWLIN RD | BAY CITY | MI | 48706-1679 | 3307 OLD KAWKAWLIN RD | 4' Trench | 1970 | 1979 | n/a | n/a | n/a | Sand | N | N |
| 010-005-100-505-00 | 1.4 | HADAD, THOMAS | 3667 KAWKAWLIN RIVER DR | BAY CITY | MI | 48706-1773 | 3667 KAWKAWLIN RIVER DR | n/a | n/a | n/a | n/a | n/a | n/a | n/a | YES | N |
| 010-005-100-050-00 | 0.6 | ENOS, MICHAEL & CONSTANCE | 3564 MILLER RD | BAY CITY | MI | 48706-1320 | 3564 MILLER RD | n/a | n/a | n/a | n/a | n/a | n/a | n/a | N | YES |
| 010-006-100-230-02 | 1.2 | KIRCHMAN, PETER J & SUE A | 3255 OLD KAWKAWLIN RD | BAY CITY | MI | 48706-1615 | 3255 OLD KAWKAWLIN RD | n/a | n/a | n/a | n/a | n/a | n/a | n/a | N | YES |
| 010-005-100-470-00 | 0.9 | CATALINE, ROBERT M & CAROL | 3713 KAWKAWLIN RIVER DR | BAY CITY | MI | 48706-1773 | 3713 KAWKAWLIN RIVER DR | n/a | n/a | n/a | n/a | n/a | n/a | n/a | N | YES |
| 010-006-200-480-00 | 1.4 | OWCZARZAK, CRAIG | 3270 HIDDEN RD | BAY CITY | MI | 48706-1207 | 3270 HIDDEN RD | n/a | n/a | n/a | n/a | n/a | n/a | n/a | N | YES |
| 010-006-200-475-00 | 1.3 | KOZUCH, GAIL J | 3268 HIDDEN RD | BAY CITY | MI | 48706-1207 | 3268 HIDDEN RD | n/a | n/a | n/a | n/a | n/a | n/a | n/a | N | YES |
| 010-005-100-460-00 | 0.8 | GRAVES, ALBERT & MONA (TRUST) | 3703 KAWKAWLIN RIVER DR | BAY CITY | MI | 48706-1773 | 3703 KAWKAWLIN RIVER DR | n/a | n/a | n/a | n/a | n/a | n/a | n/a | N | YES |
| 010-R10-000-037-00 | 0.7 | KING, GREGORY A | 3171 W RIVERVIEW DR | BAY CITY | MI | 48706 | 3171 W RIVERVIEW DR | n/a | n/a | n/a | n/a | n/a | n/a | n/a | YES | N |
| 010-006-100-175-00 | 0.5 | SCHROEDER, VIRGIL & JANET | 3140 HIDDEN RD | BAY CITY | MI | 48706-1203 | 3140 HIDDEN RD | n/a | n/a | n/a | n/a | n/a | n/a | n/a | N | YES |
| 010-005-100-455-00 | 0.6 | BLEDSE, DAVID & SHERRY | 3707 KAWKAWLIN RIVER DR | BAY CITY | MI | 48706-1773 | 3707 KAWKAWLIN RIVER DR | n/a | n/a | n/a | n/a | n/a | n/a | n/a | YES | N |
| 010-R10-000-024-00 | 0.3 | SMITH, RICHARD F & JUDITH A | 3157 W RIVERVIEW DR | BAY CITY | MI | 48706-1351 | 3157 W RIVERVIEW DR | n/a | n/a | n/a | n/a | n/a | n/a | n/a | YES | N |
| 010-005-100-070-00 | 1.4 | HAMME, DONALD J & KATHY | 3610 MILLER RD | BAY CITY | MI | 48706-1320 | 3610 MILLER RD | n/a | n/a | n/a | n/a | n/a | n/a | n/a | N | YES |
| 010-005-100-450-00 | 0.5 | DUBAY, TERRY J & SUELLEN F | 3717 KAWKAWLIN RIVER DR | BAY CITY | MI | 48706-1754 | 3717 KAWKAWLIN RIVER DR | Bed | 1980 | n/a | n/a | n/a | n/a | Clay | N | N |
| 010-006-100-245-00 | 1.3 | BORKOWSKI, MARGARET M | 3235 OLD KAWKAWLIN RD | BAY CITY | MI | 48706-1615 | 3235 OLD KAWKAWLIN RD | Bed | 1997 | n/a | n/a | n/a | n/a | Sand | N | N |
| 010-006-200-460-00 | 1.3 | MARTH, RONALD & MARGO | 3256 HIDDEN RD | BAY CITY | MI | 48706-1207 | 3256 HIDDEN RD | n/a | n/a | n/a | n/a | n/a | n/a | n/a | N | YES |
| 010-B35-000-050-03 | 0.8 | JACOBS, RICHARD A & SANDRA K | 3721 KAWKAWLIN RIVER DR | BAY CITY | MI | 48706 | 3721 KAWKAWLIN RIVER DR | Bed | 1988 | n/a | n/a | n/a | n/a | Clay | N | N |
| 010-006-100-250-00 | 1.4 | KLEINAU, ROLF & JULIE | 3233 OLD KAWKAWLIN RD | BAY CITY | MI | 48706-1615 | 3233 OLD KAWKAWLIN RD | 4' Trench | 1972 | n/a | n/a | n/a | n/a | Sandy | N | N |
| 010-005-100-435-00 | 0.4 | ROBINSON, ROBERT L JR & JULIE | 3733 KAWKAWLIN RIVER DR | BAY CITY | MI | 48706 | 3733 KAWKAWLIN RIVER DR | n/a | n/a | n/a | n/a | n/a | n/a | n/a | YES | N |
| 010-R10-000-023-00 | 0.4 | FILSINGER, DANIEL H & LINDA A | 3149 W RIVERVIEW DR | BAY CITY | MI | 48706-1351 | 3149 W RIVERVIEW DR | n/a | n/a | n/a | n/a | n/a | n/a | n/a | YES | N |
| 010-005-100-430-00 | 0.6 | KOLANEK, DAVID & SAUNDRA | 3741 KAWKAWLIN RIVER DR | BAY CITY | MI | 48706-1754 | 3741 KAWKAWLIN RIVER DR | n/a | n/a | n/a | n/a | n/a | n/a | n/a | YES | N |
| 010-005-100-425-00 | 0.6 | KOLAK, ANDREW & MARY MCGUIRE K | 287 DONOHUE DR | BAY CITY | MI | 48706 | 3743 KAWKAWLIN RIVER DR | n/a | n/a | n/a | n/a | n/a | n/a | n/a | YES | N |

| TaxID | Acres | OwnerNam1 | OwnerAddr | OwnerCity | ST | OwnerZip | PropAddr | System Type | Year Installed | Replacement Year | Maint. Year | Evidence of Failure | Adjacent to surface water | Soil Type | Connected to sewer | No Info available |
|--------------------|-------|-----------------------------------|---------------------------|-----------|----|------------|---------------------------|---------------|----------------|------------------|-------------|---------------------|---------------------------|-----------|--------------------|-------------------|
| 010-R10-000-038-05 | 0.5 | NAHIKIAN, MAROOKEH D | 3140 E RIVERVIEW DR | BAY CITY | MI | 48706-3121 | 3140 E RIVERVIEW DR | n/a | n/a | n/a | n/a | n/a | n/a | n/a | YES | N |
| 010-005-100-420-00 | 0.5 | SIMMONS, MILTON J & CHARLENE M | 3749 KAWKAWLIN RIVER DR | BAY CITY | MI | 48706-1754 | 3749 KAWKAWLIN RIVER DR | n/a | n/a | n/a | n/a | n/a | n/a | n/a | YES | N |
| 010-L13-001-027-00 | 0.5 | CABALA, MITCHELL | 3765 UTAH DR | BAY CITY | MI | 48706-1705 | 3765 UTAH DR | n/a | n/a | n/a | n/a | n/a | n/a | n/a | YES | N |
| 010-L13-001-025-00 | 0.3 | BURKE, DAVID W | 2640 N EUCLID AVE | BAY CITY | MI | 48706 | 3783 UTAH DR | n/a | n/a | n/a | n/a | n/a | n/a | n/a | YES | N |
| 010-006-100-165-00 | 1.6 | OSOWSKI, DANIEL J & SANDRA | 3136 HIDDEN RD | BAY CITY | MI | 48706-1203 | 3136 HIDDEN RD | Bed | 1989 | n/a | n/a | n/a | n/a | Sand | N | N |
| 010-L13-001-023-00 | 0.1 | STUCK, JUDITH A | 3791 UTAH DR | BAY CITY | MI | 48706-1705 | 3791 UTAH DR | n/a | n/a | n/a | n/a | n/a | n/a | n/a | YES | N |
| 010-006-100-255-00 | 3.1 | CASTANIER, GARY & KAREN | 3229 OLD KAWKAWLIN RD | BAY CITY | MI | 48706-1615 | 3229 OLD KAWKAWLIN RD | Bed | 1973 | 1987 | n/a | n/a | n/a | Sand | N | N |
| 010-R10-000-038-00 | 0.6 | SHAWL, ROY & PATRICIA | 3146 E RIVERVIEW DR | BAY CITY | MI | 48706-1321 | 3146 E RIVERVIEW DR | n/a | n/a | n/a | n/a | n/a | n/a | n/a | YES | N |
| 010-006-200-455-00 | 5.3 | ROSZATYCKI, JOHN & ELIZABETH | 3238 HIDDEN RD | BAY CITY | MI | 48706-1207 | 3238 HIDDEN RD | Trench | 2000 | n/a | n/a | n/a | n/a | Sand | N | N |
| 010-R10-000-021-00 | 0.4 | ADAMS, DONALD & VICKI (TRUST) | 3135 W RIVERVIEW DR | BAY CITY | MI | 48706-1351 | 3135 W RIVERVIEW DR | n/a | n/a | n/a | n/a | n/a | n/a | n/a | YES | N |
| 010-L13-001-022-00 | 0.2 | AUMAN, TERRY M & NANCY J | 3807 UTAH DR | BAY CITY | MI | 48706-1708 | 3801 UTAH DR | n/a | n/a | n/a | n/a | n/a | n/a | n/a | YES | N |
| 010-006-100-195-01 | 2.1 | SHANN, CAROLYN J | 3208 HIDDEN RD | BAY CITY | MI | 48706-1207 | 3208 HIDDEN RD | n/a | n/a | n/a | n/a | n/a | n/a | n/a | N | YES |
| 010-006-100-195-02 | 2.1 | LIEBER, ANDREW J | 3200 HIDDEN RD | BAY CITY | MI | 48706-1207 | 3200 HIDDEN RD | Bed | 1984 | n/a | n/a | n/a | n/a | Sand | N | N |
| 010-006-100-185-00 | 2.1 | BARCIA, JAMES A & VICTORIA H | 3190 HIDDEN RD | BAY CITY | MI | 48706 | 3190 HIDDEN RD | Bed | 1993 | n/a | n/a | n/a | n/a | Sand | N | N |
| 010-L13-001-016-00 | 0.2 | WESTRICK, LANE P & MARNIE J | 3819 UTAH DR | BAY CITY | MI | 48706 | 3819 UTAH DR | n/a | n/a | n/a | n/a | n/a | n/a | n/a | YES | N |
| 010-R10-000-038-02 | 0.4 | MCKELLAR, MICHAEL & KIMBERLY A | 3120 E RIVERVIEW DR | BAY CITY | MI | 48706-1321 | 3120 E RIVERVIEW DR | n/a | n/a | n/a | n/a | n/a | n/a | n/a | YES | N |
| 010-006-100-160-00 | 1.2 | RUNDELL, LARRY & MARGARET | 3130 HIDDEN RD | BAY CITY | MI | 48706-1203 | 3130 HIDDEN RD | Bed | 1985 | n/a | n/a | n/a | n/a | Sand | N | N |
| 010-006-100-185-01 | 3.4 | BRISSETTE, DAVID & PEGGY (TRUST) | 3150 HIDDEN RD | BAY CITY | MI | 48706-1203 | 3150 HIDDEN RD | n/a | n/a | n/a | n/a | n/a | n/a | n/a | N | YES |
| 010-006-100-155-00 | 1.2 | SCHULTZ, JOSEPH J | 3120 HIDDEN RD | BAY CITY | MI | 48706-1203 | 3120 HIDDEN RD | Trench | 1970 | n/a | n/a | n/a | n/a | Sand | N | N |
| 010-005-100-385-00 | 0.2 | GRAPPIN, DAVID III & MICHELLE | 3151 SHILLAIR DR | BAY CITY | MI | 48706-1325 | 3151 SHILLAIR DR | n/a | n/a | n/a | n/a | n/a | n/a | n/a | YES | N |
| 010-006-100-150-00 | 1.1 | ZINK, EVELYNE C & REBA A | 3116 HIDDEN RD | BAY CITY | MI | 48706-1203 | 3116 HIDDEN RD | Cradle Trench | 1972 | n/a | n/a | n/a | n/a | Sand | N | N |
| 010-006-100-145-00 | 1.0 | HIGGS, KIM A | 3110 HIDDEN RD | BAY CITY | MI | 48706 | 3110 HIDDEN RD | Cradle Trench | 1966 | n/a | n/a | n/a | n/a | Sandy | N | N |
| 010-006-100-140-00 | 0.6 | JANKENS, ROBERT D & PAULA | 3108 HIDDEN RD | BAY CITY | MI | 48706-1203 | 3108 HIDDEN RD | n/a | n/a | n/a | n/a | n/a | n/a | n/a | N | YES |
| 010-R10-000-018-00 | 0.4 | PERDUE, RICHARD G & STEPHANIE | 3107 W RIVERVIEW DR | BAY CITY | MI | 48706-1351 | 3107 W RIVERVIEW DR | n/a | n/a | n/a | n/a | n/a | n/a | n/a | YES | N |
| 010-006-100-130-00 | 0.5 | ANDERSON, GARY T&LINDA L REV.TRUS | 3079 HIDDEN RD | BAY CITY | MI | 48706-1240 | 3079 HIDDEN RD | n/a | n/a | n/a | n/a | n/a | n/a | n/a | N | YES |
| 010-L13-001-010-00 | 0.3 | SHEPARD, ALWYN & VIOLA | 3831 UTAH DR | BAY CITY | MI | 48706-1708 | 3831 UTAH DR | n/a | n/a | n/a | n/a | n/a | n/a | n/a | YES | N |
| 010-005-100-415-01 | 0.4 | RIVETT, RICHARD A | 3756 BOY SCOUT RD | BAY CITY | MI | 48706-1331 | 3756 BOY SCOUT RD | Cradle Trench | 1964 | n/a | n/a | n/a | n/a | Sand | N | N |
| 010-R10-000-035-00 | 0.4 | LEFAVE, MAURICE & BONNIE | 3106 E RIVERVIEW DR | BAY CITY | MI | 48706-1321 | 3106 E RIVERVIEW DR | n/a | n/a | n/a | n/a | n/a | n/a | n/a | YES | N |
| 010-L13-001-008-00 | 0.3 | SHEEHAN, TERRY M & NANCY C | 3851 UTAH DR | BAY CITY | MI | 48706-1708 | 3851 UTAH DR | n/a | n/a | n/a | n/a | n/a | n/a | n/a | YES | N |
| 010-006-100-005-03 | 0.3 | BURKE, WARREN M & LAURA M | 3050 HIDDEN RD | BAY CITY | MI | 48706-1241 | 3050 HIDDEN RD | n/a | n/a | n/a | n/a | n/a | n/a | n/a | N | YES |
| 010-R10-000-016-00 | 0.4 | STORY, ROBERT & KAREN FAMILY TRUS | 3103 W RIVERVIEW DR | BAY CITY | MI | 48706-1351 | 3103 W RIVERVIEW DR | n/a | n/a | n/a | n/a | n/a | n/a | n/a | YES | N |
| 010-005-100-410-01 | 1.0 | MAXSON, FREDERICK C (TRUST) | 3754 BOY SCOUT RD | BAY CITY | MI | 48706-1345 | 3754 BOY SCOUT RD | n/a | n/a | n/a | n/a | n/a | n/a | n/a | YES | N |
| 010-005-100-405-02 | 0.8 | LESZCZYNSKI, LEON S & DENISE M | 3724 MARGARET LN | BAY CITY | MI | 48706-1318 | 3724 MARGARET LN | n/a | n/a | n/a | n/a | n/a | n/a | n/a | N | YES |
| 010-005-100-405-01 | 0.8 | LACOURT, DAVID & LISA | 3712 MARGARET LN | BAY CITY | MI | 48706-1318 | 3712 MARGARET LN | n/a | n/a | n/a | n/a | n/a | n/a | n/a | N | YES |
| 010-R10-000-033-00 | 0.4 | WINTERS, DAVID & JOYCE | 3098 E RIVERVIEW DR | BAY CITY | MI | 48706 | 3098 E RIVERVIEW DR | n/a | n/a | n/a | n/a | n/a | n/a | n/a | YES | N |
| 010-R10-000-015-00 | 0.3 | KLINE, ROBERT K | 3089 W RIVERVIEW DR | BAY CITY | MI | 48706-1322 | 3089 W RIVERVIEW DR | n/a | n/a | n/a | n/a | n/a | n/a | n/a | YES | N |
| 010-L13-001-005-01 | 0.5 | CASEY, LOIS B | 3861 UTAH DR | BAY CITY | MI | 48706-1708 | 3861 UTAH DR | n/a | n/a | n/a | n/a | n/a | n/a | n/a | YES | N |
| 010-R10-000-032-00 | 0.3 | HUBER, DENNIS L & LINDA M | 3082 E RIVERVIEW DR | BAY CITY | MI | 48706-1321 | 3082 E RIVERVIEW DR | n/a | n/a | n/a | n/a | n/a | n/a | n/a | YES | N |
| 010-R10-000-014-00 | 0.3 | MIDDLETON, JOYCE | 3081 W RIVERVIEW DR | BAY CITY | MI | 48706-1322 | 3081 W RIVERVIEW DR | n/a | n/a | n/a | n/a | n/a | n/a | n/a | YES | N |
| 010-005-300-130-00 | 0.9 | DUPERON, MICHAEL E. | 3551 KAWKAWLIN RIVER DR | BAY CITY | MI | 48706-1755 | 3551 KAWKAWLIN RIVER DR | n/a | n/a | n/a | n/a | n/a | n/a | n/a | N | YES |
| 010-006-400-050-00 | 0.7 | LOFTON, GARY W | P.O. BOX 1486 | BAY CITY | MI | 48706 | 3469 W KAWKAWLIN RIVER DR | n/a | n/a | n/a | n/a | n/a | n/a | n/a | YES | N |
| 010-R10-000-030-00 | 0.3 | RYBAK, RICHARD R & BARBARA A | 3068 E RIVERVIEW DR | BAY CITY | MI | 48706-1321 | 3068 E RIVERVIEW DR | n/a | n/a | n/a | n/a | n/a | n/a | n/a | YES | N |
| 010-R10-000-012-00 | 0.3 | VAN ALST, GERALD P & ROBERTA E | 3067 W RIVERVIEW DR | BAY CITY | MI | 48706 | 3067 W RIVERVIEW DR | n/a | n/a | n/a | n/a | n/a | n/a | n/a | YES | N |
| 010-005-200-105-00 | 0.4 | STROIK, CAROL A | 3607 KAWKAWLIN RIVER DR | BAY CITY | MI | 48706 | 3885 SMITH RD | n/a | n/a | n/a | n/a | n/a | n/a | n/a | YES | N |
| 010-L13-001-002-00 | 0.3 | SNABLE, RUDOLF & BEVERLY | 3875 UTAH DR | BAY CITY | MI | 48706-1708 | 3875 UTAH DR | n/a | n/a | n/a | n/a | n/a | n/a | n/a | YES | N |
| 010-005-200-110-00 | 0.3 | LIGHT, CHRISTOPHER F | 3895 SMITH RD | BAY CITY | MI | 48706 | 3895 SMITH RD | n/a | n/a | n/a | n/a | n/a | n/a | n/a | YES | N |
| 010-R10-000-029-00 | 0.3 | KRENZ, MICHAEL & PATTI | 3060 E RIVERVIEW DR | BAY CITY | MI | 48706-1321 | 3060 E RIVERVIEW DR | n/a | n/a | n/a | n/a | n/a | n/a | n/a | YES | N |
| 010-R10-000-011-00 | 0.3 | KOSCIELECKI, JOSEPH & LESLIE | 3059 W RIVERVIEW DR | BAY CITY | MI | 48706-1322 | 3059 W RIVERVIEW DR | n/a | n/a | n/a | n/a | n/a | n/a | n/a | YES | N |
| 010-005-200-100-00 | 0.2 | DODGE, DANA (TRUST) | 320 STATE PARK DR | BAY CITY | MI | 48706 | 320 STATE PARK DR | n/a | n/a | n/a | n/a | n/a | n/a | n/a | YES | N |
| 010-R10-000-031-00 | 0.3 | WARDYNSKI, RICHARD & SHIRLEY F | 3074 E RIVERVIEW DR | BAY CITY | MI | 48706-1321 | 3074 E RIVERVIEW DR | n/a | n/a | n/a | n/a | n/a | n/a | n/a | YES | N |
| 010-R10-000-013-00 | 0.3 | SINIFF, DAVID K & MICHELLE K | 3073 W RIVERVIEW DR | BAY CITY | MI | 48706-1322 | 3073 W RIVERVIEW DR | n/a | n/a | n/a | n/a | n/a | n/a | n/a | YES | N |
| 010-L13-001-005-00 | 0.5 | SMITH, AMBER RAE | 3869 UTAH DR | BAY CITY | MI | 48706 | 3869 UTAH DR | n/a | n/a | n/a | n/a | n/a | n/a | n/a | YES | N |
| 010-L13-001-004-00 | 0.2 | MEAGHER, WILLIAM J & JODY K | 3873 UTAH DR | BAY CITY | MI | 48706-1708 | 3873 UTAH DR | n/a | n/a | n/a | n/a | n/a | n/a | n/a | YES | N |
| 010-L13-000-889-00 | 0.3 | ROSEBERRY, NANCY | 3931 E KAWKAWLIN RIVER DR | BAY CITY | MI | 48706-1733 | 3931 E KAWKAWLIN RIVER DR | n/a | n/a | n/a | n/a | n/a | n/a | n/a | YES | N |
| 010-L13-000-888-00 | 0.3 | GILLESPIE, DOROTHY M TRUST | 3937 E KAWKAWLIN RIVER DR | BAY CITY | MI | 48706-1733 | 3937 E KAWKAWLIN RIVER DR | n/a | n/a | n/a | n/a | n/a | n/a | n/a | YES | N |
| 010-L13-000-880-00 | 0.5 | LARSEN, HAROLD | 3985 E KAWKAWLIN RIVER DR | BAY CITY | MI | 48706-1733 | 3985 E KAWKAWLIN RIVER DR | n/a | n/a | n/a | n/a | n/a | n/a | n/a | YES | N |
| 010-005-200-070-00 | 1.3 | MAXHEIMER, RONALD J | 2500 W HILL RD | FLINT | MI | 48507 | 3940 BOY SCOUT RD | n/a | n/a | n/a | n/a | n/a | n/a | n/a | YES | N |
| 010-R03-000-013-00 | 0.0 | RIVERBEND CONDO. ASSOCIATION | 533 RIVER RD. | BAY CITY | MI | 48706 | 501 RIVER RD | n/a | n/a | n/a | n/a | n/a | n/a | n/a | N | YES |
| 010-L13-000-877-00 | 0.3 | CHRISTIE, CLEMENT & CAROL | 3987 E KAWKAWLIN RIVER DR | BAY CITY | MI | 48706-1733 | 3987 E KAWKAWLIN RIVER DR | n/a | n/a | n/a | n/a | n/a | n/a | n/a | YES | N |

| TaxID | Acres | OwnerNam1 | OwnerAddr | OwnerCity | ST | OwnerZip | PropAddr | System Type | Year Installed | Replacement Year | Maint. Year | Evidence of Failure | Adjacent to surface water | Soil Type | Connected to sewer | No Info available |
|--------------------|-------|------------------------------------|------------------------------|---------------|----|------------|---------------------------|-------------|----------------|------------------|-------------|---------------------|---------------------------|-----------|--------------------|-------------------|
| 010-005-200-065-00 | 1.7 | MAXHEIMER, RONALD | 2500 W HILL RD | FLINT | MI | 48507 | BOY SCOUT RD | n/a | n/a | n/a | n/a | n/a | n/a | n/a | N | YES |
| 010-005-200-060-00 | 2.7 | SHERMAN, DANIEL A | 361 STATE PARK DR | BAY CITY | MI | 48706 | BOY SCOUT RD | n/a | n/a | n/a | n/a | n/a | n/a | n/a | N | YES |
| 010-005-200-055-00 | 1.1 | DARBEE, MICHAEL L & STACY K | 3846 BOY SCOUT RD | BAY CITY | MI | 48706-1352 | 3846 BOY SCOUT RD | n/a | n/a | n/a | n/a | n/a | n/a | n/a | N | YES |
| 010-L13-000-876-00 | 0.3 | MONVILLE, PAUL & NANCY | 3991 E KAWKAWLIN RIVER DR | BAY CITY | MI | 48706-1733 | 3991 E KAWKAWLIN RIVER DR | n/a | n/a | n/a | n/a | n/a | n/a | n/a | YES | N |
| 010-005-200-045-00 | 2.2 | VOGEL, GREGORY & DONNA | 3844 BOY SCOUT RD | BAY CITY | MI | 48706-1352 | 3844 BOY SCOUT RD | Eljen GSF | 1992 | 2007 | n/a | n/a | n/a | Sand | N | N |
| 010-005-200-040-00 | 2.5 | RUSSELL, THOMAS & MARTHA | 3778 BOY SCOUT RD | BAY CITY | MI | 48706-1331 | 3778 BOY SCOUT RD | n/a | n/a | n/a | n/a | n/a | n/a | n/a | N | YES |
| 010-005-200-020-00 | 1.9 | VOLK, MILDRED & ET AL | 3772 BOY SCOUT RD | BAY CITY | MI | 48706-1331 | 3772 BOY SCOUT RD | Bed | 1988 | n/a | n/a | n/a | n/a | Clay | N | N |
| 010-005-200-015-00 | 5.0 | NEUMANM JACK H LIVING TRUST | 3768 BOY SCOUT RD | BAY CITY | MI | 48706-1331 | 3768 BOY SCOUT RD | n/a | n/a | n/a | n/a | n/a | n/a | n/a | N | YES |
| 010-005-200-010-00 | 1.8 | BLASY, ANTHONY & KATHLEEN | 3760 BOY SCOUT RD | BAY CITY | MI | 48706-1331 | 3760 BOY SCOUT RD | n/a | n/a | n/a | n/a | n/a | n/a | n/a | N | YES |
| 010-R03-000-007-00 | 0.0 | DEAK, GARY | 7105 CORPORATE DR. #PTX-B-32 | PLANO | TX | 75024-4100 | 557 RIVER RD | n/a | n/a | n/a | n/a | n/a | n/a | n/a | YES | N |
| 010-R03-000-001-00 | 0.0 | BALTZER, RODERICK J | 1601 ORCHARD BEACH RD | CHEBOYGAN | MI | 49721-9287 | 553 RIVER RD | n/a | n/a | n/a | n/a | n/a | n/a | n/a | YES | N |
| 010-R03-000-008-00 | 0.0 | ESS DEVELOPMENT CO, LLC | 7800 JENNINGS | WHITMORE LA | MI | 48189 | 547 RIVER RD | n/a | n/a | n/a | n/a | n/a | n/a | n/a | YES | N |
| 010-R03-000-002-00 | 0.0 | CARROLL, GERALD, TRUST | 4471 SHEFFIELD PL APT 204 | BAY CITY | MI | 48706-2564 | 543 RIVER RD | n/a | n/a | n/a | n/a | n/a | n/a | n/a | YES | N |
| 010-005-200-280-99 | 0.8 | MORLEY, JACK O & CHERYL V | 3995 E KAWKAWLIN RIVER DR | BAY CITY | MI | 48706 | 3995 E KAWKAWLIN RIVER DR | n/a | n/a | n/a | n/a | n/a | n/a | n/a | YES | N |
| 010-R03-000-009-00 | 0.0 | BEAVER, MATT | 537 RIVER RD | BAY CITY | MI | 48706 | 537 RIVER RD | n/a | n/a | n/a | n/a | n/a | n/a | n/a | YES | N |
| 010-R03-000-003-00 | 0.0 | BROWN, BARRY C & JUDITH A | 533 RIVER RD | BAY CITY | MI | 48706 | 533 RIVER RD | n/a | n/a | n/a | n/a | n/a | n/a | n/a | YES | N |
| 010-R03-000-010-00 | 0.0 | ESS DEVELOPMENT CO, LLC | 7800 JENNINGS | WHITMORE LA | MI | 48189 | 527 RIVER RD | n/a | n/a | n/a | n/a | n/a | n/a | n/a | YES | N |
| 010-R03-000-004-00 | 0.0 | ESS DEVELOPMENT CO, LLC | 7800 JENNINGS | WHITMORE LA | MI | 48189 | 523 RIVER RD | n/a | n/a | n/a | n/a | n/a | n/a | n/a | YES | N |
| 010-R03-000-011-00 | 0.0 | ESS DEVELOPMENT CO, LLC | 7800 JENNINGS | WHITMORE LA | MI | 48189 | 517 RIVER RD | n/a | n/a | n/a | n/a | n/a | n/a | n/a | YES | N |
| 010-R03-000-005-00 | 0.0 | MEDEL, LEONARD A | 513 RIVER RD | BAY CITY | MI | 48706 | 513 RIVER RD | n/a | n/a | n/a | n/a | n/a | n/a | n/a | YES | N |
| 010-005-200-125-01 | 0.5 | LOMAN, JOHN P | 4001 E KAWKAWLIN RIVER DR | BAY CITY | MI | 48706 | 4001 E KAWKAWLIN RIVER DR | n/a | n/a | n/a | n/a | n/a | n/a | n/a | YES | N |
| 010-R03-000-006-00 | 0.0 | MIYAMA, DAVID T | 503 RIVER RD | BAY CITY | MI | 48706 | 503 RIVER RD | n/a | n/a | n/a | n/a | n/a | n/a | n/a | YES | N |
| 010-R03-000-012-00 | 0.0 | SKI, GEORGE A | 507 RIVER RD | BAY CITY | MI | 48706 | 507 RIVER RD | n/a | n/a | n/a | n/a | n/a | n/a | n/a | YES | N |
| 010-005-200-125-02 | 0.4 | CUNNINGHAM, RONALD R & PAULETTE | 4009 E KAWKAWLIN RIVER DR | BAY CITY | MI | 48706 | 4009 E KAWKAWLIN RIVER DR | n/a | n/a | n/a | n/a | n/a | n/a | n/a | N | YES |
| 010-005-200-125-03 | 0.4 | MORLEY, JACK O & CHERYL V | 3995 E KAWKAWLIN RIVER DR | BAY CITY | MI | 48706 | 4011 E KAWKAWLIN RIVER DR | n/a | n/a | n/a | n/a | n/a | n/a | n/a | N | YES |
| 010-B11-000-081-00 | 0.5 | HOGAN, PATRICK A & MARY ANN | 2608 SHEPHERDS GLN | WICHITA FALLS | TX | 76308-5332 | 5 RIVER TRAIL DR | n/a | n/a | n/a | n/a | n/a | n/a | n/a | N | YES |
| 010-L10-000-760-00 | 0.3 | JANCA, FRANK R III | 504 E MIDLAND ST | BAY CITY | MI | 48706 | 445 RIVER RD | n/a | n/a | n/a | n/a | n/a | n/a | n/a | YES | N |
| 010-B11-000-077-00 | 0.2 | NAGEL, DARLENE ANN | 9 RIVER TRAIL DR | BAY CITY | MI | 48706 | 9 RIVER TRAIL DR | n/a | n/a | n/a | n/a | n/a | n/a | n/a | N | YES |
| 010-L10-000-761-00 | 0.1 | HARTLEY, TYRUS W | 3210 BOURBON ST | ENGLEWOOD | FL | 34224-9050 | 443 RIVER RD | n/a | n/a | n/a | n/a | n/a | n/a | n/a | YES | N |
| 010-L10-000-792-00 | 0.2 | DOBBICK, THOMAS & MARY ELAINE | 377 1/2 RIVER RD | BAY CITY | MI | 48706 | 377.5 RIVER RD | n/a | n/a | n/a | n/a | n/a | n/a | n/a | YES | N |
| 010-L10-000-794-00 | 0.2 | KORKUS, JACQUELINE E (TRUST) | 377 RIVER RD | BAY CITY | MI | 48706-1457 | 377 RIVER RD | n/a | n/a | n/a | n/a | n/a | n/a | n/a | YES | N |
| 010-L10-000-795-00 | 0.2 | BYRNES, BRADLEY J & KELLY JO | 6589 VICTORIA SHORE DR | LAINGSBURG | MI | 48848 | 375 RIVER RD | n/a | n/a | n/a | n/a | n/a | n/a | n/a | YES | N |
| 010-B11-000-015-00 | 0.2 | PASKO, JOHN W & CLARA I CO-TRU | 101 RIVER TRAIL DR | BAY CITY | MI | 48706 | 101 RIVER TRAIL DR | n/a | n/a | n/a | n/a | n/a | n/a | n/a | N | YES |
| 010-L10-000-762-00 | 0.4 | BROOKS, LINDA A | 439 RIVER RD | BAY CITY | MI | 48706 | 439 RIVER RD | n/a | n/a | n/a | n/a | n/a | n/a | n/a | YES | N |
| 010-L10-000-765-00 | 0.2 | JANCA, FRANK & KERRY | 504 E MIDLAND ST | BAY CITY | MI | 48706-4769 | 435 RIVER RD | n/a | n/a | n/a | n/a | n/a | n/a | n/a | YES | N |
| 010-B11-000-073-00 | 0.2 | BROWN, OZA F, TRUSTEE | 25 RIVER TRAIL DR | BAY CITY | MI | 48706-1802 | 25 RIVER TRAIL DR | n/a | n/a | n/a | n/a | n/a | n/a | n/a | N | YES |
| 010-L10-000-766-00 | 0.3 | GATZA, JOAN | 431 RIVER RD | BAY CITY | MI | 48706-1449 | 431 RIVER RD | n/a | n/a | n/a | n/a | n/a | n/a | n/a | YES | N |
| 010-L10-000-768-00 | 0.3 | CHARBONNEAU, RICHARD G & MARIL | 429 RIVER RD | BAY CITY | MI | 48706-1449 | 429 RIVER RD | n/a | n/a | n/a | n/a | n/a | n/a | n/a | YES | N |
| 010-B11-000-069-00 | 0.2 | BANASZAK, TIMOTHY J | 27 RIVER TRAIL DR | BAY CITY | MI | 48706 | 27 RIVER TRAIL DR | n/a | n/a | n/a | n/a | n/a | n/a | n/a | N | YES |
| 010-L10-000-769-01 | 0.1 | DOBSON, MARJORIE A | 376 STATE PARK DR | BAY CITY | MI | 48706-1441 | 425 RIVER RD | n/a | n/a | n/a | n/a | n/a | n/a | n/a | YES | N |
| 010-032-400-445-99 | 0.5 | SCHAEFER, WILLIAM | 427 RIVER RD | BAY CITY | MI | 48706 | 427 RIVER RD | n/a | n/a | n/a | n/a | n/a | n/a | n/a | YES | N |
| 010-B11-000-065-00 | 0.2 | CARLAND, MARGIE | 35 RIVER TRAIL DR | BAY CITY | MI | 48706-1802 | 35 RIVER TRAIL DR | n/a | n/a | n/a | n/a | n/a | n/a | n/a | N | YES |
| 010-L10-000-769-00 | 0.3 | THOMAS, JOHN M | 425 RIVER RD | BAY CITY | MI | 48706 | 425 RIVER RD | n/a | n/a | n/a | n/a | n/a | n/a | n/a | YES | N |
| 010-L10-000-770-00 | 0.2 | VAN OCHTEN, JOHN & KRISTINA | 423 RIVER RD | BAY CITY | MI | 48706-1426 | 423 RIVER RD | n/a | n/a | n/a | n/a | n/a | n/a | n/a | YES | N |
| 010-L10-000-771-00 | 0.1 | NEARING, JAMES V | 421 RIVER RD | BAY CITY | MI | 48706 | 421 RIVER RD | n/a | n/a | n/a | n/a | n/a | n/a | n/a | YES | N |
| 010-L10-000-772-00 | 0.1 | JANCA, FRANK R III | 504 E MIDLAND ST | BAY CITY | MI | 48706 | 419 RIVER RD | n/a | n/a | n/a | n/a | n/a | n/a | n/a | YES | N |
| 010-B11-000-059-00 | 0.3 | MURPHY, MARTI SR & LISA | 45 RIVER TRAIL DR | BAY CITY | MI | 48706 | 45 RIVER TRAIL DR | n/a | n/a | n/a | n/a | n/a | n/a | n/a | N | YES |
| 010-B11-000-045-00 | 0.1 | KRZYMINSKI, THOMAS & ROSALIE M | 77 RIVER TRAIL DR | BAY CITY | MI | 48706-1802 | 77 RIVER TRAIL DR | n/a | n/a | n/a | n/a | n/a | n/a | n/a | N | YES |
| 010-L10-000-780-00 | 0.4 | MAUS, ELLEN | 401 RIVER RD | BAY CITY | MI | 48706-1426 | 401 RIVER RD | n/a | n/a | n/a | n/a | n/a | n/a | n/a | YES | N |
| 010-B11-000-042-00 | 0.1 | FLETCHER, FREDERICK B JR | 79 RIVER TRAIL DR | BAY CITY | MI | 48706-1802 | 79 RIVER TRAIL DR | n/a | n/a | n/a | n/a | n/a | n/a | n/a | N | YES |
| 010-L10-000-781-00 | 0.3 | STAUDACHER, JEFFREY J & MICHELLE M | 397 RIVER RD | BAY CITY | MI | 48706 | 397 RIVER RD | n/a | n/a | n/a | n/a | n/a | n/a | n/a | YES | N |
| 010-B11-000-039-00 | 0.2 | BEATTIE, JACK | 401 N MILLS AVE | ORLANDO | FL | 32803-5750 | 80 RIVER TRAIL DR | n/a | n/a | n/a | n/a | n/a | n/a | n/a | N | YES |
| 010-L10-000-783-00 | 0.3 | KLIPPERT, DAVID B & MARILYN K | 395 RIVER RD | BAY CITY | MI | 48706-1445 | 395 RIVER RD | n/a | n/a | n/a | n/a | n/a | n/a | n/a | YES | N |
| 010-B11-000-036-00 | 0.2 | RICH, JOSEPH B & JOAN M | 81 RIVER TRAIL DR | BAY CITY | MI | 48706 | 81 RIVER TRAIL DR | n/a | n/a | n/a | n/a | n/a | n/a | n/a | N | YES |
| 010-L10-000-785-00 | 0.5 | WRESSELL, MICHAEL & VIVIAN | 393 RIVER RD | BAY CITY | MI | 48706-1457 | 393 RIVER RD | n/a | n/a | n/a | n/a | n/a | n/a | n/a | YES | N |
| 010-B11-000-030-00 | 0.3 | KEYES, ESTHER | 83 RIVER TRAIL DR | BAY CITY | MI | 48706-1802 | 83 RIVER TRAIL DR | n/a | n/a | n/a | n/a | n/a | n/a | n/a | N | YES |
| 010-L10-000-787-00 | 0.3 | CLARK, SHERYL D (TRUST) | 11663 W CHOLLA CT | SURPRISE | AZ | 85374-2536 | 387 RIVER RD | n/a | n/a | n/a | n/a | n/a | n/a | n/a | YES | N |
| 010-B11-000-025-00 | 0.3 | CARROLL-KABABIK, CYNTHIA | 87 RIVER TRAIL DR | BAY CITY | MI | 48706 | 87 RIVER TRAIL DR | n/a | n/a | n/a | n/a | n/a | n/a | n/a | N | YES |
| 010-L10-000-789-00 | 0.2 | LANGE, KENNETH & PEGGY | 383 RIVER RD | BAY CITY | MI | 48706-1445 | 383 RIVER RD | n/a | n/a | n/a | n/a | n/a | n/a | n/a | YES | N |

| TaxID | Acres | OwnerNam1 | OwnerAddr | OwnerCity | ST | OwnerZip | PropAddr | System Type | Year Installed | Replacement Year | Maint. Year | Evidence of Failure | Adjacent to surface water | Soil Type | Connected to sewer | No Info available |
|--------------------|-------|-----------------------------------|------------------------|------------|----|------------|---------------------|-------------|----------------|------------------|-------------|---------------------|---------------------------|-----------|--------------------|-------------------|
| 010-L10-000-790-00 | 0.2 | MONVILLE, JOHN A | 381 RIVER RD | BAY CITY | MI | 48706-1445 | 381 RIVER RD | n/a | n/a | n/a | n/a | n/a | n/a | n/a | YES | N |
| 010-B11-000-021-00 | 0.2 | EICKMEYER, KEVIN L & DEBORAH J | 89 RIVER TRAIL DR | BAY CITY | MI | 48706-1802 | 89 RIVER TRAIL DR | n/a | n/a | n/a | n/a | n/a | n/a | n/a | N | YES |
| 010-L10-000-791-00 | 0.2 | KUNZ, BRIAN W & BRANDI S | 379 RIVER RD | BAY CITY | MI | 48706 | 379 RIVER RD | n/a | n/a | n/a | n/a | n/a | n/a | n/a | YES | N |
| 010-B11-000-019-00 | 0.1 | WATSON, TERRY L & PEGGY CONDON | 93 RIVER TRAIL DR | BAY CITY | MI | 48706-1802 | 93 RIVER TRAIL DR | n/a | n/a | n/a | n/a | n/a | n/a | n/a | N | YES |
| 010-B11-000-012-00 | 0.2 | GATH, JAMES E & MARCHITA | 147 RIVER TRAIL DR | BAY CITY | MI | 48706-1804 | 147 RIVER TRAIL DR | n/a | n/a | n/a | n/a | n/a | n/a | n/a | N | YES |
| 010-L10-000-796-00 | 0.3 | FETTER, LILLIAN | 371 RIVER RD | BAY CITY | MI | 48706-1457 | 371 RIVER RD | n/a | n/a | n/a | n/a | n/a | n/a | n/a | YES | N |
| 010-B11-000-010-00 | 0.1 | GATH, JAMES E & MARCHITA M | 147 RIVER TRAIL DR | BAY CITY | MI | 48706-1804 | 147 RIVER TRAIL DR | n/a | n/a | n/a | n/a | n/a | n/a | n/a | N | YES |
| 010-L10-000-798-00 | 0.4 | STRUBLE, ROBERT & DONNA | 363 RIVER RD | BAY CITY | MI | 48706-1457 | 363 RIVER RD | n/a | n/a | n/a | n/a | n/a | n/a | n/a | YES | N |
| 010-B11-000-007-00 | 0.2 | WIACEK, JOHN & MARY L | 149 RIVER TRAIL DR | BAY CITY | MI | 48706-1802 | 149 RIVER TRAIL DR | n/a | n/a | n/a | n/a | n/a | n/a | n/a | N | YES |
| 010-B11-000-006-00 | 0.1 | HOLLINGSWORTH, JAMES W & BENNETT | 151 RIVER TRAIL DR | BAY CITY | MI | 48706 | 151 RIVER TRAIL DR | n/a | n/a | n/a | n/a | n/a | n/a | n/a | N | YES |
| 010-L10-000-800-00 | 0.5 | DORE, EDWARD | 3095 SHERWOOD LN | BAY CITY | MI | 48706 | 359 RIVER RD | n/a | n/a | n/a | n/a | n/a | n/a | n/a | YES | N |
| 010-B11-000-004-00 | 0.1 | DOYEN, NED THOMAS | 571 S KNIGHT RD | BAY CITY | MI | 48708-9640 | 153 RIVER TRAIL DR | n/a | n/a | n/a | n/a | n/a | n/a | n/a | N | YES |
| 010-B11-000-003-00 | 0.2 | DARBY, JOEL A TRUST & BONNIE D | 155 RIVER TRAIL DR | BAY CITY | MI | 48706-1859 | 155 RIVER TRAIL DR | n/a | n/a | n/a | n/a | n/a | n/a | n/a | N | YES |
| 010-L10-000-803-00 | 0.2 | KACZMAREK, SUSAN & ELEK, AARON B | 357 RIVER RD | BAY CITY | MI | 48706 | 357 RIVER RD | n/a | n/a | n/a | n/a | n/a | n/a | n/a | YES | N |
| 010-B11-000-002-00 | 0.3 | BLEDSE, DAVID M & SHERRY A | 167 KAWKAWLIN RIVER DR | BAY CITY | MI | 48706 | 161 RIVER TRAIL DR | n/a | n/a | n/a | n/a | n/a | n/a | n/a | N | YES |
| 010-B10-003-001-00 | 0.1 | OLSEN, RUTH & MICHAEL & PALMER, R | 167 RIVER TRAIL DR | BAY CITY | MI | 48706-1859 | 167 RIVER TRAIL DR | n/a | n/a | n/a | n/a | n/a | n/a | n/a | N | YES |
| 010-L10-000-807-00 | 0.2 | NESBITT, JAMES W & CAROL G | 345 RIVER RD | BAY CITY | MI | 48706-1445 | 345 RIVER RD | n/a | n/a | n/a | n/a | n/a | n/a | n/a | YES | N |
| 010-B10-002-014-00 | 0.1 | BURKE, JOHN C & SUSAN K TRUST | 981 SHADY SHORES RD | BAY CITY | MI | 48706-1963 | 171 RIVER TRAIL DR | n/a | n/a | n/a | n/a | n/a | n/a | n/a | N | YES |
| 010-L10-000-809-00 | 0.2 | ROOZENBURG, THOMAS A | 709 S ARBOR ST | BAY CITY | MI | 48706 | 343 RIVER RD | n/a | n/a | n/a | n/a | n/a | n/a | n/a | YES | N |
| 010-B10-002-013-00 | 0.2 | SCHAFFER, AUDREY | 173 RIVER TRAIL DR | BAY CITY | MI | 48706-1859 | 173 RIVER TRAIL DR | n/a | n/a | n/a | n/a | n/a | n/a | n/a | N | YES |
| 010-L10-000-810-00 | 0.2 | RAMIREZ, JOSEPH & MELISSA A | 341 RIVER RD | BAY CITY | MI | 48706-1457 | 341 RIVER RD | n/a | n/a | n/a | n/a | n/a | n/a | n/a | YES | N |
| 010-B10-002-012-00 | 0.1 | KLEIN, JOHN & AMY M | 177 RIVER TRAIL DR | BAY CITY | MI | 48706-1805 | 177 RIVER TRAIL DR | n/a | n/a | n/a | n/a | n/a | n/a | n/a | N | YES |
| 010-L10-000-811-00 | 0.2 | MARK, TIMOTHY K | 339 RIVER RD | BAY CITY | MI | 48706 | 339 RIVER RD | n/a | n/a | n/a | n/a | n/a | n/a | n/a | YES | N |
| 010-B10-002-011-00 | 0.1 | PATCHETT, JAMES SR (TRUST) | 179 RIVER TRAIL DR | BAY CITY | MI | 48706 | 179 RIVER TRAIL DR | n/a | n/a | n/a | n/a | n/a | n/a | n/a | N | YES |
| 010-L10-000-812-00 | 0.2 | KLOSKA, CRAIG & PERLICK, RENA E | 17730 PARKE LN | GROSSE ILE | MI | 48138-1073 | 337 RIVER RD | n/a | n/a | n/a | n/a | n/a | n/a | n/a | YES | N |
| 010-L10-000-813-00 | 0.2 | BEDELL, GENE T | 335 RIVER RD | BAY CITY | MI | 48706-1445 | 335 RIVER RD | n/a | n/a | n/a | n/a | n/a | n/a | n/a | YES | N |
| 010-B10-002-010-00 | 0.2 | NIEMANN, DAVID P | 181 RIVER TRAIL DR | BAY CITY | MI | 48706 | 181 RIVER TRAIL DR | n/a | n/a | n/a | n/a | n/a | n/a | n/a | N | YES |
| 010-L10-000-814-00 | 0.2 | STOPYAK, GEO & LORRAINE | 333 RIVER RD | BAY CITY | MI | 48706-1457 | 333 RIVER RD | n/a | n/a | n/a | n/a | n/a | n/a | n/a | YES | N |
| 010-B10-002-008-00 | 0.1 | GREEN, GILBERT H & MARY KAREN | 5183 4-MILE RD | BAY CITY | MI | 48706 | 185 RIVER TRAIL DR | n/a | n/a | n/a | n/a | n/a | n/a | n/a | N | YES |
| 010-B10-002-007-00 | 0.1 | RICKER, KEVIN | 348 KILLARNEY BEACH RD | BAY CITY | MI | 48706-1185 | 187 RIVER TRAIL DR | n/a | n/a | n/a | n/a | n/a | n/a | n/a | N | YES |
| 010-L10-000-816-00 | 0.3 | PEMBROKE, RANDY & BEHMLANDER, D | 331 RIVER RD | BAY CITY | MI | 48706-1457 | 331 RIVER RD | n/a | n/a | n/a | n/a | n/a | n/a | n/a | YES | N |
| 010-B10-002-006-00 | 0.2 | JANKOSKA, RONALD F & CATHY A | 191 RIVER TRAIL DR | BAY CITY | MI | 48706 | 191 RIVER TRAIL DR | n/a | n/a | n/a | n/a | n/a | n/a | n/a | N | YES |
| 010-L10-000-817-00 | 0.3 | STAUDACHER, MARK & PENNY | 327 RIVER RD | BAY CITY | MI | 48706-1447 | 327 RIVER RD | n/a | n/a | n/a | n/a | n/a | n/a | n/a | YES | N |
| 010-B10-002-002-00 | 0.2 | UPRIGHT, SCOTT C (TRUST) | 8610 MICHAEL DAVID DR | SAGINAW | MI | 48603-8678 | 195 RIVER TRAIL DR | n/a | n/a | n/a | n/a | n/a | n/a | n/a | N | YES |
| 010-L10-000-819-00 | 0.2 | MUGRIDGE, JEFFREY R & BONNIE T | 325 RIVER RD | BAY CITY | MI | 48706-1447 | 325 RIVER RD | n/a | n/a | n/a | n/a | n/a | n/a | n/a | YES | N |
| 010-B10-002-001-00 | 0.1 | KELLY, JEFFREY M & KIMBERLY | 199 RIVER TRAIL DR | BAY CITY | MI | 48706-1859 | 199 RIVER TRAIL DR | n/a | n/a | n/a | n/a | n/a | n/a | n/a | N | YES |
| 010-L10-000-820-00 | 0.2 | JOHNSON, GARY & JANET | 323 RIVER RD | BAY CITY | MI | 48706-1447 | 323 RIVER RD | n/a | n/a | n/a | n/a | n/a | n/a | n/a | YES | N |
| 010-L10-000-821-00 | 0.1 | NICHOLS, RONALD & BARBARA | 319 RIVER RD | BAY CITY | MI | 48706-1456 | RIVER RD | n/a | n/a | n/a | n/a | n/a | n/a | n/a | YES | N |
| 010-B10-001-005-00 | 0.1 | GLAZA, DAVID W & NANCY M | 446 W BORTON RD | ESSEXVILLE | MI | 48732 | 201 RIVER TRAIL DR | n/a | n/a | n/a | n/a | n/a | n/a | n/a | N | YES |
| 010-B10-001-004-00 | 0.1 | KOWALSKI, DANA J & TAMMY L | 203 RIVER TRAIL DR | BAY CITY | MI | 48706-1806 | 203 RIVER TRAIL DR | n/a | n/a | n/a | n/a | n/a | n/a | n/a | N | YES |
| 010-L10-000-822-00 | 0.3 | NICHOLS, RONALD & BARBARA | 319 RIVER RD | BAY CITY | MI | 48706-1456 | 319 RIVER RD | n/a | n/a | n/a | n/a | n/a | n/a | n/a | YES | N |
| 010-L10-000-824-00 | 0.2 | BESSETTE, FRANCIS & CHRISTA | 317 RIVER RD | BAY CITY | MI | 48706-1456 | 317 RIVER RD | n/a | n/a | n/a | n/a | n/a | n/a | n/a | YES | N |
| 010-B10-001-003-00 | 0.1 | JANCA, FRANK R III | 504 E MIDLAND ST | BAY CITY | MI | 48706 | 205 RIVER TRAIL DR | n/a | n/a | n/a | n/a | n/a | n/a | n/a | N | YES |
| 010-L10-000-825-00 | 0.3 | LA COURSE, TROY J & LISA S | 315 RIVER RD | BAY CITY | MI | 48706-1447 | 315 RIVER RD | n/a | n/a | n/a | n/a | n/a | n/a | n/a | YES | N |
| 010-B10-001-001-00 | 0.2 | GOULD, TERRY & JANET | 207 RIVER TRAIL DR | BAY CITY | MI | 48706-1806 | 207 RIVER TRAIL DR | n/a | n/a | n/a | n/a | n/a | n/a | n/a | N | YES |
| 010-L10-000-826-00 | 0.5 | VANWORMER, NORMAN C TRUSTEE | 311 RIVER RD | BAY CITY | MI | 48706-1447 | 311 RIVER RD | n/a | n/a | n/a | n/a | n/a | n/a | n/a | YES | N |
| 010-033-300-005-00 | 0.1 | KORPAL, JOHN M. & JENAY | 217 RIVER TRAIL DR | BAY CITY | MI | 48706-1806 | 213 RIVER TRAIL DR | n/a | n/a | n/a | n/a | n/a | n/a | n/a | N | YES |
| 010-L11-000-836-00 | 0.2 | COLBY, ROBERT C & JEAN L | 302 LAGOON BEACH DR | BAY CITY | MI | 48706-1455 | 302 LAGOON BEACH DR | n/a | n/a | n/a | n/a | n/a | n/a | n/a | YES | N |
| 010-033-300-015-00 | 0.3 | DURUSSELL, EUGENE L | 2046 TUSCOLA RD | MUNGER | MI | 48747 | 219 RIVER TRAIL DR | n/a | n/a | n/a | n/a | n/a | n/a | n/a | N | YES |
| 010-033-300-020-00 | 0.1 | FORSHEE, LYNELLE M | 1621 N CLINTON ST | SAGINAW | MI | 48602 | RIVER TRAIL DR | n/a | n/a | n/a | n/a | n/a | n/a | n/a | N | YES |
| 010-L10-000-273-00 | 0.4 | HAYNES, HAROLD & MARY | 301 RIVER DR | BAY CITY | MI | 48706-1447 | 301 RIVER RD | n/a | n/a | n/a | n/a | n/a | n/a | n/a | YES | N |
| 010-L10-000-273-01 | 0.3 | GRAVELINE, THOMAS R & KIM | 292 LAGOON BEACH DR | BAY CITY | MI | 48706-1434 | 292 LAGOON BEACH DR | n/a | n/a | n/a | n/a | n/a | n/a | n/a | YES | N |
| 010-L12-000-849-00 | 0.2 | KELLY, TERRENCE P | 164 BAY SHORE DR | BAY CITY | MI | 48706-1171 | 164 BAY SHORE DR | n/a | n/a | n/a | n/a | n/a | n/a | n/a | YES | N |
| 010-033-300-030-00 | 0.2 | FORSHEE, LYNELLE M | 1621 N CLINTON ST | SAGINAW | MI | 48602 | 227 BAYSIDE PARK | n/a | n/a | n/a | n/a | n/a | n/a | n/a | YES | N |
| 010-033-300-035-00 | 0.4 | FORSHEE, LYNELLE M | 1621 N CLINTON ST | SAGINAW | MI | 48602 | 231 BAYSIDE PARK | n/a | n/a | n/a | n/a | n/a | n/a | n/a | N | YES |
| 010-L12-000-851-00 | 0.2 | KETTEL, MICHAEL P & CAROL L | 166 BAY SHORE DR | BAY CITY | MI | 48706-1171 | 166 BAY SHORE DR | n/a | n/a | n/a | n/a | n/a | n/a | n/a | YES | N |
| 010-L12-000-853-00 | 0.2 | BELL, ROBERT D | 168 BAY SHORE DR | BAY CITY | MI | 48706 | 168 BAY SHORE DR | n/a | n/a | n/a | n/a | n/a | n/a | n/a | YES | N |
| 010-L12-000-854-00 | 0.1 | GIDLEY, PHILIP A & CAMILLE A | 170 BAY SHORE DR | BAY CITY | MI | 48706 | 170 BAY SHORE DR | n/a | n/a | n/a | n/a | n/a | n/a | n/a | YES | N |
| 010-006-200-580-00 | 1.0 | KELLY, THEODORE & JUDITH | 3438 HIDDEN RD | BAY CITY | MI | 48706-1242 | 3438 HIDDEN RD | n/a | n/a | n/a | n/a | n/a | n/a | n/a | N | YES |

| TaxID | Acres | OwnerNam1 | OwnerAddr | OwnerCity | ST | OwnerZip | PropAddr | System Type | Year Installed | Replacement Year | Maint. Year | Evidence of Failure | Adjacent to surface water | Soil Type | Connected to sewer | No Info available |
|--------------------|-------|------------------------------------|-----------------------|-----------|----|------------|-----------------------|------------------|----------------|------------------|-------------|---------------------|---------------------------|------------|--------------------|-------------------|
| 010-006-400-225-02 | 5.4 | WILSON, MICHAEL & MICHELLE (TRUST) | 3322 WILDFLOWER | BAY CITY | MI | 48706 | 3322 WILDFLOWER | n/a | n/a | n/a | n/a | n/a | n/a | n/a | N | YES |
| 140-012-100-040-00 | 76.8 | CITY OF AUBURN | 113 E ELM ST | AUBURN | MI | 48611-9477 | 5 9 MILE RD | n/a | n/a | n/a | n/a | n/a | n/a | n/a | N | YES |
| 140-012-200-130-00 | 49.6 | BATESON, FRANK A | 9281 E POINT DR | EMPIRE | MI | 49630 | 5 8 MILE RD | n/a | n/a | n/a | n/a | n/a | n/a | n/a | N | YES |
| 140-012-100-030-00 | 76.3 | EISENMAN, RICKE A | 1459 CHIP RD | KAWKAWLIN | MI | 48631-9109 | W WHEELER RD | n/a | n/a | n/a | n/a | n/a | n/a | n/a | N | YES |
| 140-012-100-030-01 | 1.2 | RAMON, CHERYL A | 351 WHEELER RD | AUBURN | MI | 48611-9745 | 351 W WHEELER RD | n/a | n/a | n/a | n/a | n/a | n/a | n/a | N | YES |
| 140-012-100-020-00 | 2.0 | LEWIS, GARY M & AMY | 363 WHEELER RD | AUBURN | MI | 48611-9745 | 363 W WHEELER RD | Bed | 1999 | n/a | n/a | n/a | n/a | Clay | N | N |
| 140-012-100-010-02 | 1.7 | SALADINE, FRED T & PATRICIA A | 389 W WHEELER RD | AUBURN | MI | 48611 | 389 W WHEELER RD | n/a | n/a | n/a | n/a | n/a | n/a | n/a | N | YES |
| 140-012-100-010-01 | 1.6 | MEYLAN, PAUL & LORI | 407 WHEELER RD | AUBURN | MI | 48611-9718 | 407 W WHEELER RD | n/a | n/a | n/a | n/a | n/a | n/a | n/a | N | YES |
| 140-012-100-010-03 | 35.9 | BAUER, LARRY | 485 WHEELER RD | AUBURN | MI | 48611 | 485 W WHEELER RD | n/a | n/a | n/a | n/a | n/a | n/a | n/a | N | YES |
| 140-001-300-090-02 | 1.0 | SWAFFER, BRANDIE | 426 WHEELER RD | AUBURN | MI | 48611 | 426 W WHEELER RD | Cradle Trench | 1967 | 1994 | n/a | n/a | n/a | Clay | N | N |
| 140-001-300-090-04 | 0.3 | STIEHL, CHARLES C & KELLY | 430 W WHEELER RD | AUBURN | MI | 48611 | 430 W WHEELER RD | Bed | 1977 | n/a | n/a | n/a | n/a | Clay | N | N |
| 140-001-300-090-01 | 1.3 | WOOD, MARK G & GAYLE L | 428 WHEELER RD | AUBURN | MI | 48611-9718 | 428 W WHEELER RD | n/a | n/a | n/a | n/a | n/a | n/a | n/a | N | YES |
| 140-002-400-010-02 | 3.1 | WALTER, GENE | 516 WHEELER RD | AUBURN | MI | 48611 | 516 W WHEELER RD | n/a | n/a | n/a | n/a | n/a | n/a | n/a | N | YES |
| 140-001-300-100-00 | 9.3 | KUNZ, WILLIAM & DARLENE | 486 WHEELER RD | AUBURN | MI | 48611-9718 | 486 W WHEELER RD | Cradle Trench | 1970 | 1985 | n/a | n/a | n/a | Clay | N | N |
| 140-002-200-030-02 | 38.7 | KRZYZANIAK, ROBERT J & | 2658 DARWIN LN | SAGINAW | MI | 48603 | CHIP RD | n/a | n/a | n/a | n/a | n/a | n/a | n/a | N | YES |
| 140-001-100-090-01 | 1.3 | SHORKEY, LINDA | 446 CHIP RD | AUBURN | MI | 48611-9741 | 446 CHIP RD | n/a | n/a | n/a | n/a | n/a | n/a | n/a | N | YES |
| 140-001-100-100-01 | 1.8 | BONTUMASI, FRANK JR & STEPHANIE | 464 CHIP RD | AUBURN | MI | 48611-9741 | 464 CHIP RD | Bed | 1978 | n/a | n/a | n/a | n/a | Sand | N | N |
| 140-001-100-120-00 | 0.9 | GIBSON, MARY A | 3177 9 MILE RD | AUBURN | MI | 48611 | 5 9 MILE RD | Bed | 1978 | n/a | n/a | n/a | n/a | Clay Loam | N | N |
| 140-001-100-110-00 | 6.0 | YAWORSKI, ED & KATHLEEN | 498 CHIP RD | AUBURN | MI | 48611-9741 | 498 CHIP RD | n/a | n/a | n/a | n/a | n/a | n/a | n/a | N | YES |
| 140-001-100-130-00 | 6.5 | GIBSON, MARY A | 3177 S 9 MILE RD | AUBURN | MI | 48611-9719 | 3177 S 9 MILE RD | Bed | 1978 | n/a | n/a | n/a | n/a | Clay Loam | N | N |
| 140-001-100-131-00 | 2.9 | WARMBIER, MICHAEL & DUNBAR, S | 3133 S 9 MILE RD | AUBURN | MI | 48611-9719 | 3133 S 9 MILE RD | n/a | n/a | n/a | n/a | n/a | n/a | n/a | N | YES |
| 140-001-100-037-00 | 10.7 | WIELAND, ROBERT & DEBRA | 376 CHIP RD | AUBURN | MI | 48611-9741 | 376 CHIP RD | Cradle Trench | 1978 | n/a | n/a | n/a | n/a | Sand | N | N |
| 140-001-100-010-01 | 8.3 | DESHANO, NEIL A | 3095 S 9 MILE RD | AUBURN | MI | 48611 | 3095 S 9 MILE RD | n/a | n/a | n/a | n/a | n/a | n/a | n/a | N | YES |
| 140-001-100-010-03 | 25.6 | KUIZENGA, KURK D & TONYA L | 429 W TOWNLINE 14 RD | AUBURN | MI | 48611 | 429 W TOWNLINE 14 RD | n/a | n/a | n/a | n/a | n/a | n/a | n/a | N | YES |
| 140-001-100-010-02 | 10.0 | BRALEY, THOMAS A | 1631 BROCKWAY ST | SAGINAW | MI | 48602-2645 | W TOWNLINE 14 RD | n/a | n/a | n/a | n/a | n/a | n/a | n/a | N | YES |
| 140-012-400-030-01 | 8.7 | WOODFORD, KEVIN L & KAYE L | 3862 8 MILE RD | AUBURN | MI | 48611 | 3862 S 8 MILE RD | n/a | n/a | n/a | n/a | n/a | n/a | n/a | N | YES |
| 140-001-300-010-05 | 22.0 | BRAGIEL, JAMES T & CYNTHIA | 383 CHIP RD | AUBURN | MI | 48611 | 383 CHIP RD | Bed | 1999 | n/a | n/a | n/a | n/a | Loamy Sand | N | N |
| 140-001-300-010-01 | 5.4 | ARNOLD, JAMES R & LELIA R | 499 CHIP RD | AUBURN | MI | 48611 | 499 CHIP RD | n/a | n/a | n/a | n/a | n/a | n/a | n/a | N | YES |
| 140-002-400-012-00 | 24.5 | BELL, RONALD L | 3299 S 9 MILE RD | AUBURN | MI | 48611-9719 | 3299 S 9 MILE RD | n/a | n/a | n/a | n/a | n/a | n/a | n/a | N | YES |
| 100-016-100-020-02 | 57.4 | JANE, CONSTANCE R TRUST | 4233 FRASER RD | BAY CITY | MI | 48706-9450 | 4233 S FRASER RD | Cradle Trench | 1964 | n/a | n/a | n/a | n/a | Sandy Clay | N | N |
| 100-007-400-134-00 | 9.2 | NEITZEL, JOHN J & MARLO MEYLAN | 329 WILDER RD | BAY CITY | MI | 48706-9426 | 329 E WILDER RD | Bed | 1981 | 1985 | n/a | n/a | n/a | Sandy Clay | N | N |
| 100-007-400-136-00 | 5.2 | PETRIMOUX, MARK & KATHLEEN | 321 WILDER RD | BAY CITY | MI | 48706-9426 | 321 E WILDER RD | Bed | 1980 | n/a | n/a | n/a | n/a | Sand | N | N |
| 100-007-400-132-00 | 5.5 | WOOD, JACK & WOHLISCHLAG, SARAH | 315 WILDER RD | BAY CITY | MI | 48706-9426 | 315 E WILDER RD | n/a | n/a | n/a | n/a | n/a | n/a | n/a | N | YES |
| 100-007-400-132-01 | 5.5 | BRUZEWSKI, PATRICK E & KIMBERL | 295 WILDER RD | BAY CITY | MI | 48706-9426 | 295 E WILDER RD | Bed | 1978 | n/a | n/a | n/a | n/a | Sand | N | N |
| 100-007-400-130-00 | 11.3 | CLARE, MICHAEL P & LESLIE S | 265 WILDER RD | BAY CITY | MI | 48706-9426 | 265 E WILDER RD | Cradle Trench | 1978 | n/a | n/a | n/a | n/a | Sand | N | N |
| 100-010-400-020-01 | 10.7 | SMITH, GARY M & NANCY Y | 3850 4 MILE RD | BAY CITY | MI | 48706 | 3850 S 4 MILE RD | Bed | 2004 | n/a | n/a | n/a | n/a | Loam | N | N |
| 100-007-400-100-00 | 58.9 | FERRIO, JAMES | 1132 WENDY CT | ANN ARBOR | MI | 48103 | 3970 S 7 MILE RD | n/a | n/a | n/a | n/a | n/a | n/a | n/a | N | YES |
| 100-001-100-045-00 | 0.7 | SEIFFERLY, CAROL L TRUST | PO BOX 282 | KAWKAWLIN | MI | 48631-0282 | 214 SPRING ST | Trench | 1973 | n/a | n/a | n/a | n/a | Sand | N | N |
| 100-001-100-165-00 | 2.3 | DE SHAW, KENNETH & KAREN C/O | ONE HERITAGE DR | KAWKAWLIN | MI | 48631 | 214 RUSSELL RD | n/a | n/a | n/a | n/a | n/a | n/a | n/a | N | YES |
| 100-001-100-150-00 | 2.8 | NIENHUIS, MARC A | 310 RUSSELL RD | KAWKAWLIN | MI | 48631-9108 | 310 RUSSELL RD | n/a | n/a | n/a | n/a | n/a | n/a | n/a | N | YES |
| 100-007-300-120-00 | 1.2 | ROTH, BARBARA A TRUST | 254 OTT RD | AUBURN | MI | 48611-9747 | 254 OTT RD | n/a | n/a | n/a | n/a | n/a | n/a | n/a | N | YES |
| 100-007-300-110-00 | 0.9 | WAIBEL, RANDALL F & FRED B | 184 OTT RD | AUBURN | MI | 48611-9747 | 184 OTT RD | n/a | n/a | n/a | n/a | n/a | n/a | n/a | N | YES |
| 100-010-100-010-00 | 52.2 | SCHEUERLEIN, EDGAR & WIFE | 3705 S MACKINAW RD | BAY CITY | MI | 48706-9433 | 3705 S MACKINAW RD | n/a | n/a | n/a | n/a | n/a | n/a | n/a | N | YES |
| 100-K10-009-006-00 | 1.0 | KNIGHT, PAUL & JANET D | PO BOX 71 | KAWKAWLIN | MI | 48631-0071 | 220 GROVE ST | Trench | 1963 | n/a | n/a | n/a | n/a | Sand | N | N |
| 100-001-200-045-00 | 2.3 | WASEK, CLARE A & DEBRA S | 3135 OLD KAWKAWLIN RD | BAY CITY | MI | 48706 | 3135 OLD KAWKAWLIN RD | Cradle Bed | 1964 | 2007 | n/a | n/a | n/a | Sand | N | N |
| 100-017-400-020-01 | 20.3 | SALOIS, JAMES E & LISA L; SALOIS, | 409 GIES ST | BAY CITY | MI | 48706 | 4356 S FRASER RD | Bed | n/a | 2007 | n/a | n/a | n/a | Sand | N | N |
| 100-016-400-080-00 | 55.1 | CHMIELEWSKI, NORMAN & CLAUDIA | 1355 E NORTH UNION RD | BAY CITY | MI | 48706-9432 | 1355 E NORTH UNION RD | n/a | n/a | n/a | n/a | n/a | n/a | n/a | N | YES |
| 100-016-200-060-00 | 18.1 | FLORES, LEAH L | 4238 MACKINAW RD | BAY CITY | MI | 48706-9434 | 4238 S MACKINAW RD | Bed | 1986 | n/a | n/a | n/a | n/a | Sand | N | N |
| 100-016-200-045-00 | 21.1 | MARKEL, BERNARD & NANCY | 4182 MACKINAW RD | BAY CITY | MI | 48706-9434 | 4182 S MACKINAW RD | Trench | 1967 | 1974 | n/a | n/a | n/a | Clay | N | N |
| 100-016-100-025-00 | 3.7 | KESSLER, MARK & KAREN | 4165 FRASER RD | BAY CITY | MI | 48706-9460 | 4165 S FRASER RD | Bed | 1980 | n/a | n/a | n/a | n/a | Clay | N | N |
| 100-016-100-026-00 | 1.3 | BERNELIS, KIMBERLY A | 4153 FRASER RD | BAY CITY | MI | 48706-9460 | 4153 S FRASER RD | n/a | n/a | n/a | n/a | n/a | n/a | n/a | N | YES |
| 100-016-100-027-00 | 1.7 | FLETCHER, WILLIAM D | 4145 FRASER RD | BAY CITY | MI | 48706 | 4145 S FRASER RD | n/a | n/a | n/a | n/a | n/a | n/a | n/a | N | YES |
| 100-016-100-028-00 | 2.1 | HUCKINS, RODGER & DIANE | 4133 FRASER RD | BAY CITY | MI | 48706-9460 | 4133 S FRASER RD | n/a | n/a | n/a | n/a | n/a | n/a | n/a | N | YES |
| 100-016-100-030-08 | 4.7 | FOCO, DANIEL J & BARBARA K | 4101 FRASER RD | BAY CITY | MI | 48706-9460 | 4101 S FRASER RD | n/a | n/a | n/a | n/a | n/a | n/a | n/a | N | YES |
| 100-016-100-030-03 | 2.6 | TOWNSEND, ROLAND W III & JEANNE | 4075 FRASER RD | BAY CITY | MI | 48706-9460 | 4075 S FRASER RD | Bed | 1994 | n/a | n/a | n/a | n/a | Clay | N | N |
| 100-018-200-020-01 | 1.0 | RUFFERTSHOFER, CARL & DARCY A | 450 WILDER RD | BAY CITY | MI | 48706-9426 | 450 E WILDER RD | n/a | n/a | n/a | n/a | n/a | n/a | n/a | N | YES |
| 100-018-200-030-00 | 0.9 | MASSICK, TODD M | 4042 7 MILE RD | BAY CITY | MI | 48706-9425 | 4042 S 7 MILE RD | n/a | n/a | n/a | n/a | n/a | n/a | n/a | N | YES |
| 100-015-100-020-00 | 117.3 | SCHLATTER, JAY G & CAROLA E | 4117 MACKINAW RD | BAY CITY | MI | 48706-9434 | 4117 S MACKINAW RD | 4' Cradle Trench | 1963 | n/a | n/a | n/a | n/a | Clay | N | N |
| 100-016-200-005-00 | 18.9 | MARKEL, JOSEPH | PO BOX 2055 | BAY CITY | MI | 48707-2055 | 1256 E WILDER RD | n/a | n/a | n/a | n/a | n/a | n/a | n/a | N | YES |

| TaxID | Acres | OwnerNam1 | OwnerAddr | OwnerCity | ST | OwnerZip | PropAddr | System Type | Year Installed | Replacement Year | Maint. Year | Evidence of Failure | Adjacent to surface water | Soil Type | Connected to sewer | No Info available |
|--------------------|-------|------------------------------------|-------------------------|------------|----|------------|---------------------------|-------------|----------------|------------------|-------------|---------------------|---------------------------|------------|--------------------|-------------------|
| 100-016-100-070-00 | 8.5 | WAGNER, THOMAS & MAXINE M | 1234 WILDER RD | BAY CITY | MI | 48706-9435 | 1234 E WILDER RD | n/a | n/a | n/a | n/a | n/a | n/a | n/a | N | YES |
| 100-016-100-060-00 | 2.9 | MEYLAN, KENNETH L & KAREN | 1184 WILDER RD | BAY CITY | MI | 48706-9435 | 1184 E WILDER RD | Bed | 1976 | n/a | n/a | n/a | n/a | n/a | N | N |
| 100-016-100-030-11 | 0.8 | SHINKEL, NICHOLAS M | 1040 WILDER RD | BAY CITY | MI | 48706-9435 | 1040 E WILDER RD | 4' Trench | 1973 | n/a | n/a | n/a | n/a | Sand | N | N |
| 100-017-100-070-00 | 8.3 | COTTRELL, CECIL & LEOTA | 550 WILDER RD | BAY CITY | MI | 48706-9430 | 550 E WILDER RD | 4' Trench | 1972 | n/a | n/a | n/a | n/a | Clay | N | N |
| 100-007-400-120-00 | 3.1 | WATKINS, RICHARD & ANNE | 341 WILDER RD | BAY CITY | MI | 48706-9426 | 341 E WILDER RD | n/a | n/a | n/a | n/a | n/a | n/a | n/a | N | YES |
| 100-007-200-170-00 | 104.0 | WHITE BIRCH HILLS LLC | 360 OTT RD | BAY CITY | MI | 48706-9429 | 360 OTT RD | n/a | n/a | n/a | n/a | n/a | n/a | n/a | N | YES |
| 100-010-200-140-00 | 9.2 | EATON, JOHN M & BONNIE J | 1810 WHEELER RD | BAY CITY | MI | 48706-9482 | 1810 E WHEELER RD | n/a | n/a | n/a | n/a | n/a | n/a | n/a | N | YES |
| 100-010-200-130-00 | 1.7 | JANNER, DEBRA | 760 W WIRBLE RD | PINCONNING | MI | 48650-8940 | 1800 E WHEELER RD | Cradle | 1966 | n/a | n/a | n/a | n/a | Clay | N | N |
| 100-010-200-120-00 | 1.7 | HOLM, CHARLES W & MONA M | 1796 WHEELER RD | BAY CITY | MI | 48706-9482 | 1796 E WHEELER RD | n/a | n/a | n/a | n/a | n/a | n/a | n/a | N | YES |
| 100-010-200-110-00 | 1.7 | SWIĘCICKI, RICHARD & M | 1792 WHEELER RD | BAY CITY | MI | 48706-9482 | 1792 E WHEELER RD | Cradle | 1969 | n/a | n/a | n/a | n/a | Clay | N | N |
| 100-010-200-100-00 | 2.0 | GROVE, MARVIN & JUDITH | 1782 WHEELER RD | BAY CITY | MI | 48706-9482 | 1782 E WHEELER RD | Cradle | 1969 | n/a | n/a | n/a | n/a | n/a | N | N |
| 100-010-100-080-00 | 4.8 | FERRIO, DONALD & KAREN TRUSTEE | 1748 WHEELER RD | BAY CITY | MI | 48706-9482 | 1748 E WHEELER RD | Cradle | 1972 | n/a | n/a | n/a | n/a | Sandy Loam | N | N |
| 100-010-100-070-00 | 4.8 | VALLEY, ABNER & DOROTHY | 1736 WHEELER RD | BAY CITY | MI | 48706-9482 | 1736 WHEELER RD | n/a | n/a | n/a | n/a | n/a | n/a | n/a | N | YES |
| 100-010-100-060-00 | 4.3 | LEONARD, DOUGLAS M & TAMMY J | 1712 WHEELER RD | BAY CITY | MI | 48706-9482 | 1712 E WHEELER RD | Bed | 1977 | n/a | n/a | n/a | n/a | n/a | N | N |
| 100-010-100-050-00 | 1.1 | GOKEY, JOHN E JR & ROCHELLE K | 1676 WHEELER RD | BAY CITY | MI | 48706-9445 | 1676 E WHEELER RD | Bed | 1992 | n/a | n/a | n/a | n/a | Clay | N | N |
| 100-010-100-040-00 | 16.5 | JESKE, LEONARD A & JOANN L TRU | 1600 WHEELER RD | BAY CITY | MI | 48706-9445 | 1600 E WHEELER RD | Bed | 1984 | n/a | n/a | n/a | n/a | Clay | N | N |
| 100-002-300-010-01 | 3.2 | MCDONELL, CRAIG T | 2251 WHEELER RD | BAY CITY | MI | 48706-9483 | 2251 E WHEELER RD | Bed | 1977 | n/a | n/a | n/a | n/a | Loam | N | N |
| 100-002-300-020-05 | 13.0 | SCHWEITZER, PRISCILLA M (LIFE EST) | 2065 E WHEELER RD | BAY CITY | MI | 48706 | 2065 E WHEELER RD | Cradle | 1968 | n/a | n/a | n/a | n/a | Clay | N | N |
| 100-002-300-010-05 | 13.3 | SCHROEDER, DALE B & CHERYL L | 2185 E WHEELER RD | BAY CITY | MI | 48706 | 2185 E WHEELER RD | n/a | n/a | n/a | n/a | n/a | n/a | n/a | N | YES |
| 100-001-200-015-00 | 3.1 | EVERSON, ROBERT L | 3191 OLD KAWKAWLIN RD | BAY CITY | MI | 48706 | 3191 OLD KAWKAWLIN RD | n/a | n/a | n/a | n/a | n/a | n/a | n/a | N | YES |
| 100-002-400-040-03 | 15.9 | FERRIO, JEFFREY A | 2442 CHIP RD | KAWKAWLIN | MI | 48631-9110 | 2442 CHIP RD | Bed | 2004 | n/a | n/a | n/a | n/a | Clay | N | N |
| 100-001-200-025-00 | 2.2 | SCHUENEMAN, LOUIS & WF | 3165 OLD KAWKAWLIN RD | BAY CITY | MI | 48706-1523 | 3165 OLD KAWKAWLIN RD | n/a | n/a | n/a | n/a | n/a | n/a | n/a | N | YES |
| 100-K10-024-001-03 | 1.7 | FREE SPIRIT MINISTRIES | 211 FRASER ST | KAWKAWLIN | MI | 48631 | 211 FRASER ST | n/a | n/a | n/a | n/a | n/a | n/a | n/a | N | YES |
| 100-001-200-020-00 | 4.5 | SCHALK, RICKY L & CONNIE K | 3175 OLD KAWKAWLIN RD | BAY CITY | MI | 48706 | 3175 OLD KAWKAWLIN RD | n/a | n/a | n/a | n/a | n/a | n/a | n/a | N | YES |
| 100-K10-024-001-01 | 0.3 | MACKENZIE, ROBERT J & HERBOL | 303 FRASER ST | KAWKAWLIN | MI | 48631 | 303 FRASER ST | Trench | 1962 | n/a | n/a | n/a | n/a | Sand | N | N |
| 100-001-200-030-00 | 1.4 | CHERNENKO, WILLIAM J JR TRUST | 3155 OLD KAWKAWLIN RD | BAY CITY | MI | 48706-1523 | 3155 OLD KAWKAWLIN RD | n/a | n/a | n/a | n/a | n/a | n/a | n/a | N | YES |
| 100-001-200-035-00 | 2.3 | GILLILAND, BARBARA J | 7202 HWY 76 | PENDLETON | SC | 29670 | 3149 OLD KAWKAWLIN RD | n/a | n/a | n/a | n/a | n/a | n/a | n/a | N | YES |
| 100-K10-009-001-00 | 0.7 | CLEMENTS, MARK P & TERRI L | 226 W GROVE ST | KAWKAWLIN | MI | 48631 | 226 GROVE ST | n/a | n/a | n/a | n/a | n/a | n/a | n/a | YES | N |
| 100-001-200-040-00 | 1.4 | DORN, TIMOTHY & PAULINE | 3139 OLD KAWKAWLIN RD | BAY CITY | MI | 48706-1523 | 3139 OLD KAWKAWLIN RD | n/a | n/a | n/a | n/a | n/a | n/a | n/a | N | YES |
| 100-K10-009-003-00 | 0.9 | YOUNG, JOHN | PO BOX 363 | KAWKAWLIN | MI | 48631 | 222 W GROVE ST | n/a | n/a | n/a | n/a | n/a | n/a | n/a | YES | N |
| 100-001-200-050-00 | 2.1 | WILLIAMS, MARY JANE | 3127 OLD KAWKAWLIN RD | BAY CITY | MI | 48706-1523 | 3127 OLD KAWKAWLIN RD | n/a | n/a | n/a | n/a | n/a | n/a | n/a | N | YES |
| 100-001-100-075-00 | 2.1 | KING, FRANK JR & HARRIET | 2707 Highbrook DR | MIDLAND | MI | 48642-3923 | 216 W GROVE ST | n/a | n/a | n/a | n/a | n/a | n/a | n/a | N | YES |
| 100-001-200-058-00 | 0.7 | MCFARLAND, PATRICK J | 3011 WILDWOOD DR | BAY CITY | MI | 48706-1545 | 3011 WILDWOOD DR | Bed | 1990 | n/a | n/a | n/a | n/a | Pipestone | N | N |
| 100-W15-000-017-00 | 0.5 | LAPRAIRIE, RANDE L & BILLIE S | 3084 LUPINE DR | BAY CITY | MI | 48706-1233 | 3084 LUPINE DR | n/a | n/a | n/a | n/a | n/a | n/a | n/a | N | YES |
| 100-001-200-065-00 | 0.9 | VOGL, JOSEPH & SUSAN | 3010 WILDWOOD DR | BAY CITY | MI | 48706-1569 | 3010 WILDWOOD DR | n/a | n/a | n/a | n/a | n/a | n/a | n/a | N | YES |
| 100-016-400-040-05 | 10.0 | MITRZYK, RONALD J & VALERIE F | 4364 MACKINAW RD | BAY CITY | MI | 48706 | 4364 S MACKINAW RD | Bed | 2005 | n/a | n/a | n/a | n/a | Clay | N | N |
| 100-016-400-050-00 | 1.8 | EVANS, PAMELA S & ENGEL, JOHN | 4400 MACKINAW RD | BAY CITY | MI | 48706-9479 | 4400 S MACKINAW RD | n/a | n/a | n/a | n/a | n/a | n/a | n/a | N | YES |
| 080-036-400-220-02 | 1.1 | WILLETTE, CAROL M | 2855 KAWKAWLIN RIVER DR | KAWKAWLIN | MI | 48631-9102 | 2855 E KAWKAWLIN RIVER DR | n/a | n/a | n/a | n/a | n/a | n/a | n/a | N | YES |
| 100-016-100-050-04 | 6.4 | MAPES, JOSEPH M & LUANN M | 1114 E WILDER RD | BAY CITY | MI | 48706-9435 | 1114 E WILDER RD | n/a | n/a | n/a | n/a | n/a | n/a | n/a | N | YES |
| 100-W15-000-016-00 | 0.6 | BLOENK, ANTHONY P | 3074 LUPINE DR | BAY CITY | MI | 48706-1233 | 3074 LUPINE DR | Bed | 1967 | n/a | n/a | n/a | n/a | Sand | N | N |
| 100-W15-000-015-00 | 0.9 | AUMAN, ROLLAND J | 3058 LUPINE DR | BAY CITY | MI | 48706-1233 | 3058 LUPINE CT | n/a | n/a | n/a | n/a | n/a | n/a | n/a | N | YES |
| 100-W15-000-014-00 | 1.0 | PEASE, CLARENCE & DORA | 3054 LUPINE DR | BAY CITY | MI | 48706-1233 | 3054 LUPINE CT | 4' Trench | 1971 | n/a | n/a | n/a | n/a | Sand | N | N |
| 100-W15-000-013-00 | 1.0 | ROZENGARD, GARY & ELIZABETH | 3050 LUPINE DR | BAY CITY | MI | 48706-1233 | 3050 LUPINE DR | Bed | 1969 | n/a | n/a | n/a | n/a | Sand | N | N |
| 100-W15-000-012-00 | 0.9 | TALAGA, KENNETH J & DAWN E | 3044 LUPINE DR | BAY CITY | MI | 48706 | 3044 LUPINE DR | n/a | n/a | n/a | n/a | n/a | n/a | n/a | N | YES |
| 100-W15-000-011-00 | 0.9 | WOOD, JOYCE A TRUSTEE | 3038 LUPINE DR | BAY CITY | MI | 48706-1233 | 3038 LUPINE DR | n/a | n/a | n/a | n/a | n/a | n/a | n/a | N | YES |
| 100-W15-000-010-00 | 0.7 | SMITH, RICHARD K & SUSAN L TRUST | 3032 LUPINE DR | BAY CITY | MI | 48706-1233 | 3032 LUPINE DR | Bed | 1967 | 1992 | n/a | n/a | n/a | Sand | N | N |
| 100-W15-000-009-00 | 0.6 | RODRIGUEZ, LORNA R TRUST | 3026 LUPINE DR | BAY CITY | MI | 48706-1233 | 3026 LUPINE DR | n/a | n/a | n/a | n/a | n/a | n/a | n/a | N | YES |
| 100-W15-000-008-00 | 0.4 | BARRY, ANDREW E | 3020 LUPINE DR | BAY CITY | MI | 48706-1233 | 3020 LUPINE DR | 4' Trench | 1965 | n/a | n/a | n/a | n/a | Rousseau | N | N |
| 100-W15-000-007-00 | 0.4 | LOOMAS, SALLY A | 3016 LUPINE DR | BAY CITY | MI | 48706 | 3016 LUPINE DR | n/a | n/a | n/a | n/a | n/a | n/a | n/a | N | YES |
| 100-W15-000-006-00 | 0.5 | GOULD, JAMISON M & JENNIFER N AYE | 3010 LUPINE DR | BAY CITY | MI | 48706 | 3010 LUPINE DR | n/a | n/a | n/a | n/a | n/a | n/a | n/a | N | YES |
| 010-006-400-290-00 | 1.6 | RAU, THOMAS E & TAMMY L | 3357 OLD KAWKAWLIN RD | BAY CITY | MI | 48706-1616 | 3357 OLD KAWKAWLIN RD | n/a | n/a | n/a | n/a | n/a | n/a | n/a | N | YES |
| 010-006-100-220-00 | 3.9 | FAIR, SAMUEL JR & MATTHEW & | 3265 OLD KAWKAWLIN RD | BAY CITY | MI | 48706 | 3265 OLD KAWKAWLIN RD | Bed | 1976 | n/a | n/a | n/a | n/a | Sand | N | N |

Kawkawlin_River_Parcels

| TaxID | Acres | OwnerNam1 | OwnerAddr | OwnerCity | ST | OwnerZip | PropAddr | System Type | Year Installed | Replacement Year | Maint. Year | Evidence of Failure | Adjacent to surface water | Soil Type | Connected to sewer | No Info available |
|--------------------|-------|------------------------------------|---------------------------|-----------|----|------------|---------------------------|-------------|----------------|------------------|-------------|---------------------|---------------------------|-------------|--------------------|-------------------|
| 020-036-300-010-01 | 29.2 | SAMUEL, CHRISTOPHER & CARLA | 428 W TOWNLINE 14 RD | AUBURN | MI | 48611-9738 | 428 W TOWNLINE 14 RD | | | | | | | | | X |
| 080-036-300-165-00 | 0.2 | COLLINS, LOUIS & CONNIE | 2177 S MACKINAW RD | KAWKAWLIN | MI | 48631 | 204 RIVERSIDE DR | | | | | | | | X | |
| 080-036-300-170-00 | 0.2 | COLLINS, LOUIS R & CONNIE | 2177 S MACKINAW RD | KAWKAWLIN | MI | 48631 | 202 RIVERSIDE DR (REAR) | | | | | | | | X | |
| 080-036-400-205-00 | 0.3 | SOLOMON, TERRY C & WENDY S | 2865 BOY SCOUT RD | BAY CITY | MI | 48706 | 2865 BOY SCOUT RD | | | | | | | | X | |
| 080-036-300-175-00 | 0.3 | MCCARTHY, CHARLES C | 200 E RIVERSIDE DR | KAWKAWLIN | MI | 48631 | 200 E RIVERSIDE DR | | | | | | | | X | |
| 080-036-400-250-02 | 1.1 | BOUCHER, WILLIAM A | 2813 KAWKAWLIN RIVER DR | KAWKAWLIN | MI | 48631-9102 | 2813 E KAWKAWLIN RIVER DR | Bed | 1976 | | | | | Sand | | |
| 080-036-400-200-00 | 0.8 | MAST, MARK A | 2903 BOY SCOUT RD | BAY CITY | MI | 48706-1258 | 2903 BOY SCOUT RD | | | | | | | | X | |
| 080-036-300-055-00 | 1.1 | REISS, MOLLY | 178 RUSSELL RD | KAWKAWLIN | MI | 48631-9108 | 178 RUSSELL RD | 4' Trench | 1965 | 1994 | | | | Belleville | | |
| 080-036-400-275-04 | 1.0 | MEHLHOSE, BRIAN T & CAROL | 3031 RIVER FOREST CT | KAWKAWLIN | MI | 48631 | 3031 RIVER FOREST CT | Bed | 1999 | | | | | Corunna | | |
| 080-036-300-045-00 | 1.3 | HOLSINGER MANUFACTURING CORP | PO BOX 645 | KAWKAWLIN | MI | 48631 | 112 RUSSELL RD | | | | | | | | | |
| 080-036-400-275-03 | 1.1 | COLE, DAVID A & MARY ANN | 3021 RIVER FOREST CT | KAWKAWLIN | MI | 48631-9137 | 3021 RIVER FOREST CT | | | | | | | | | X |
| 080-036-400-275-02 | 1.2 | VALADE, THOMAS W & ECKER, JUDI | 3041 RIVER FOREST CT | KAWKAWLIN | MI | 48631 | 3041 RIVER FOREST CT | | | | | | | | | X |
| 080-036-400-220-01 | 1.3 | THOMAS, CHRIS A & CAREN | 2865 KAWKAWLIN RIVER DR | KAWKAWLIN | MI | 48631-9102 | 2865 E KAWKAWLIN RIVER DR | | | | | | | | | X |
| 080-036-400-255-00 | 1.6 | DECARLO, JEROME A & JUDY M | 2797 KAWKAWLIN RIVER DR | KAWKAWLIN | MI | 48631-9102 | 2797 E KAWKAWLIN RIVER DR | Bed | 1994 | | | | | | | X |
| 080-036-300-085-00 | 1.3 | WISE, JASON | 107 RUSSELL RD | KAWKAWLIN | MI | 48631-9190 | 107 RUSSELL RD | 4' Trench | 1969 | | | | | Clay Loam | | |
| 080-036-400-260-00 | 1.5 | TOMCZAK, LEO P JR | 2781 KAWKAWLIN RIVER DR | KAWKAWLIN | MI | 48631 | 2781 E KAWKAWLIN RIVER DR | | | | | | | | | X |
| 080-036-300-050-01 | 2.4 | NITSCHKA, ALICE & NEIL | 200 RUSSELL RD | KAWKAWLIN | MI | 48631 9108 | 200 RUSSELL RD | Bed | 1963 | | | | | Sand + Clay | | |
| 080-036-400-245-01 | 2.1 | BOUCHER, ALBERT N & RHEA H | 2827 KAWKAWLIN RIVER DR | KAWKAWLIN | MI | 48631-9102 | 2827 E KAWKAWLIN RIVER DR | Bed | 1974 | | | | | Sand | | |
| 080-036-300-180-00 | 1.8 | RAMSAY-SMITH CO-PARTNERSHIP | PO BOX 505 | KAWKAWLIN | MI | 48631 | 209 S HURON RD | | | | | | | | | X |
| 080-036-400-235-00 | 2.6 | GRACZYK, DALE L & DONNA M | 2849 KAWKAWLIN RIVER DR | KAWKAWLIN | MI | 48631-9102 | 2849 E KAWKAWLIN RIVER DR | | | | | | | | | X |
| 080-036-400-265-00 | 3.2 | WITUCKI, THOMAS L & KAY A | 2769 E KAWKAWLIN RIVER DR | KAWKAWLIN | MI | 48631 | 2769 E KAWKAWLIN RIVER DR | Bed | 1985 | 2005 | | | | Sand | | |
| 080-036-400-215-00 | 3.4 | MCKENNA, MARY | 2871 BOY SCOUT RD | BAY CITY | MI | 48706-1258 | 2871 BOY SCOUT RD | | | | | | | | X | |
| 080-036-300-070-00 | 3.6 | PAIGE, LYLE & SANDRA | 204 RUSSELL RD | KAWKAWLIN | MI | 48631-9108 | 204 RUSSELL RD | 3' Trench | 1963 | | | | | Sand | | |
| 080-036-400-210-00 | 4.1 | HORNING, RICHARD T & MELANIE L | 2875 BOY SCOUT RD | BAY CITY | MI | 48706 | 2875 BOY SCOUT RD | | | | | | | | X | |
| 080-036-400-240-00 | 4.5 | KADER, JOHN A | 2833 KAWKAWLIN RIVER DR | KAWKAWLIN | MI | 48631-9102 | 2833 E KAWKAWLIN RIVER DR | | | | | | | | | |
| 080-036-300-135-00 | 4.6 | BAILER & DESHAW | PO BOX 366 | KAWKAWLIN | MI | 48631-0366 | 204 OLD KAWKAWLIN RD | | | | | | | | | X |
| 080-036-300-120-00 | 41.5 | CALVARY CEMETERY | 2977 OLD KAWKAWLIN RD | KAWKAWLIN | MI | 48631-9105 | 2977 OLD KAWKAWLIN RD | | | | | | | | | X |
| 010-R10-000-038-03 | 0.4 | NEUHAUS, JESSICA | 3130 E RIVERVIEW DR | BAY CITY | MI | 48706-1321 | 3130 E RIVERVIEW DR | | | | | | | | X | |
| 010-006-100-260-00 | 1.6 | JULIAN, STEVE JR & JESSICA L | 3221 OLD KAWKAWLIN RD | BAY CITY | MI | 48706 | 3221 OLD KAWKAWLIN RD | Bed | 1988 | | | | | Sand | | |
| 010-L13-001-020-00 | 0.2 | AUMAN, TERRANCE M & NANCY J | 3807 UTAH DR | BAY CITY | MI | 48706-1708 | 3807 UTAH DR | | | | | | | | X | |
| 010-005-100-375-00 | 0.6 | DORE, ARTHUR & COLLEEN | 3138 SHILLAIR DR | BAY CITY | MI | 48706-1326 | 3138 SHILLAIR DR | | | | | | | | X | |
| 010-006-100-195-00 | 2.1 | ANDERSON, GLORIA | 3214 HIDDEN RD | BAY CITY | MI | 48706-1207 | 3214 HIDDEN RD | | | | | | | | | X |
| 010-006-100-265-00 | 2.0 | COLLINS, THOMAS J & BRENDA J TRUST | 3217 OLD KAWKAWLIN RD | BAY CITY | MI | 48706 | 3217 OLD KAWKAWLIN RD | | | | | | | | | X |
| 010-006-100-275-00 | 0.5 | NUTT, RUTH I TRUST | 3199 OLD KAWKAWLIN RD | BAY CITY | MI | 48706-1523 | 3199 OLD KAWKAWLIN RD | | | | | | | | | X |
| 010-L13-001-018-00 | 0.3 | ROSEBUSH, ROGER F & DEBRA A | 3811 UTAH DR | BAY CITY | MI | 48706-1708 | 3811 UTAH DR | | | | | | | | X | |
| 010-R10-000-020-00 | 0.3 | PANKO, EDWARD P J | 3127 W RIVERVIEW DR | BAY CITY | MI | 48706-1351 | 3127 W RIVERVIEW DR | | | | | | | | X | |
| 010-005-100-380-00 | 0.3 | ROKSIEWICZ, EDW & MARY J | 3141 SHILLAIR DR | BAY CITY | MI | 48706-1325 | 3141 SHILLAIR DR | | | | | | | | X | |
| 010-L13-000-886-00 | 0.3 | RHYAN, ANNE & DAVID J | 3943 E KAWKAWLIN RIVER DR | BAY CITY | MI | 48706 | 3943 E KAWKAWLIN RIVER DR | | | | | | | | X | |
| 010-L13-000-885-00 | 0.2 | ROSEBERRY, JEFFREY J & KAREN | 3949 E KAWKAWLIN RIVER DR | BAY CITY | MI | 48706 | 3949 E KAWKAWLIN RIVER DR | | | | | | | | X | |
| 010-L13-000-883-00 | 0.2 | LADOUCEUR, GERTRUDE | 3951 E KAWKAWLIN RIVER DR | BAY CITY | MI | 48706-1733 | 3951 E KAWKAWLIN RIVER DR | | | | | | | | X | |
| 010-L13-000-882-00 | 0.2 | WAGNER, THOMAS J & MAXINE M | 3959 E KAWKAWLIN RIVER DR | BAY CITY | MI | 48706-1733 | 3959 E KAWKAWLIN RIVER DR | | | | | | | | X | |
| 010-B10-003-003-00 | 0.1 | HUEBNER, WAYNE H | 163 RIVER TRAIL DR | BAY CITY | MI | 48706-1859 | 163 RIVER TRAIL DR | | | | | | | | X | |
| 010-L10-000-804-00 | 0.3 | LUDY, JOSEPH R & VIRGINIA R | 349 RIVER RD | BAY CITY | MI | 48706 | 349 RIVER RD | | | | | | | | X | |
| 010-B10-003-002-00 | 0.1 | BRISSETTE, THOMAS J | 165 RIVER TRAIL DR | BAY CITY | MI | 48706-1859 | 165 RIVER TRAIL DR | | | | | | | | X | |
| 010-L10-000-806-00 | 0.2 | NESBITT, MICHAEL S & DEANNA S | 347 RIVER RD | BAY CITY | MI | 48706-1457 | 347 RIVER RD | | | | | | | | X | |
| 010-L12-000-855-00 | 0.4 | WIELAND, KIRK & CECELIA A | 172 BAY SHORE DR | BAY CITY | MI | 48706 | 172 BAY SHORE DR | | | | | | | | | X |
| 010-006-400-020-00 | 0.8 | GILLESPIE, KYLE R & CAMPESE, B | 3336 N EUCLID AVE | BAY CITY | MI | 48706-1329 | 3336 N EUCLID AVE | | | | | | | | | X |
| 010-006-200-610-00 | 1.2 | KAUNITZ, DONNA J | 3448 HIDDEN RD | BAY CITY | MI | 48706-1242 | 3448 HIDDEN RD | Trench | 1974 | | | | | Sand | | |
| 010-006-200-600-00 | 0.9 | SEYMOUR, BENJAMIN & MARIE | 3442 HIDDEN RD | BAY CITY | MI | 48706-1242 | 3442 HIDDEN RD | | | | | | | | | X |
| 010-005-100-500-00 | 1.1 | MORRISSEY, THOMAS E & CARON M TR | 3677 KAWKAWLIN RIVER DR | BAY CITY | MI | 48706-1773 | 3677 KAWKAWLIN RIVER DR | | | | | | | | | X |
| 010-006-200-465-00 | 0.6 | ROSEKRANS, JOHN & NANCY | 3254 HIDDEN RD | BAY CITY | MI | 48706-1207 | 3254 HIDDEN RD | Bed | 1988 | | | | | Sand | | |
| 010-005-100-055-00 | 0.3 | VANDUSER, MELVIN & ELAINE | 3570 MILLER RD | BAY CITY | MI | 48706-1320 | 3570 MILLER RD | | | | | | | | | X |

Kawkawlin_River_Parcel

| TaxID | Acres | OwnerNam1 | OwnerAddr | OwnerCity | ST | OwnerZip | PropAddr | System Type | Year Installed | Replacement Year | Maint. Year | Evidence of Failure | Adjacent to surface water | Soil Type | Connected to sewer | No Info available |
|--------------------|-------|-------------------------------------|---------------------------|-----------------|----|------------|---------------------------|---------------|----------------|------------------|-------------|---------------------|---------------------------|-----------|--------------------|-------------------|
| 010-006-100-205-00 | 2.4 | DORE, RANDALL J | 3301 OLD KAWKAWLIN RD | BAY CITY | MI | 48706 | 3301 OLD KAWKAWLIN RD | Bed | 1973 | | | | | Sand | | |
| 010-006-200-575-00 | 1.0 | WILLETT, FLOYD JR & DAWN | 3406 HIDDEN RD | BAY CITY | MI | 48706-1242 | 3406 HIDDEN RD | | | | | | | | | X |
| 010-005-100-495-00 | 1.0 | DONAHUE, RICHARD E & KAREN E | 3683 KAWKAWLIN RIVER DR | BAY CITY | MI | 48706-1773 | 3683 KAWKAWLIN RIVER DR | Trench | 1971 | | | | | Clay | | |
| 010-006-200-540-00 | 0.8 | RECHSTEINER, ROSE | 3366 HIDDEN RD | BAY CITY | MI | 48706-1256 | 3366 HIDDEN RD | | | | | | | | X | |
| 010-005-100-060-00 | 0.3 | BOOMER, WAYNE A | 3580 MILLER RD | BAY CITY | MI | 48706-1320 | 3580 MILLER RD | | | | | | | | | X |
| 010-006-200-530-00 | 1.0 | WYZKIEWICZ, KEVIN M | 3358 HIDDEN RD | BAY CITY | MI | 48706 | 3358 HIDDEN RD | | | | | | | | | X |
| 010-006-200-515-00 | 1.4 | PAWLACZYK, EDWARD A & CAROLYN | 32600 HEES ST | LIVONIA | MI | 48150-3721 | 3346 HIDDEN RD | | | | | | | | | X |
| 010-006-100-210-00 | 2.8 | LIEBETREU, ERNEST & CYNTHIA (TRUST) | 3285 OLD KAWKAWLIN RD | BAY CITY | MI | 48706 | 3285 OLD KAWKAWLIN RD | Bed | 1977 | | | | | Sand | | |
| 010-005-100-490-00 | 0.7 | KELLY, THOMAS J & SHIRLEY A | 3689 KAWKAWLIN RIVER DR | BAY CITY | MI | 48706-1773 | 3689 KAWKAWLIN RIVER DR | | | | | | | | | X |
| 010-005-100-065-00 | 0.4 | EGELSTON, DAVID | 3596 MILLER RD | BAY CITY | MI | 48706-1320 | 3596 MILLER RD | | | | | | | | | X |
| 010-006-200-505-00 | 1.8 | KELLY, TIMOTHY MICHAEL | 3328 HIDDEN RD | BAY CITY | MI | 48706-1256 | 3328 HIDDEN RD | Cradle Trench | 1964 | | | | | Clay | | |
| 010-006-200-500-00 | 1.4 | NUTT, DANIEL & CHRISTINE | 3312 HIDDEN RD | BAY CITY | MI | 48706-1256 | 3312 HIDDEN RD | 2' Trench | 1976 | | | | | Sand | | |
| 010-006-200-495-00 | 1.1 | DEAN, BART D II | 3306 HIDDEN RD | BAY CITY | MI | 48706-1256 | 3306 HIDDEN RD | Bed | | 1986 | | | | Clay | | |
| 010-006-200-490-00 | 1.2 | PRANKIENAS, MICHAEL R | 3296 HIDDEN RD | BAY CITY | MI | 48706-1207 | 3296 HIDDEN RD | | | | | | | | | X |
| 010-005-100-475-00 | 1.8 | ROBINSON, THERON P & ELLEN M | 3697 KAWKAWLIN RIVER DR | BAY CITY | MI | 48706-1773 | 3697 KAWKAWLIN RIVER DR | | | | | | | | X | |
| 010-033-300-010-00 | 0.2 | KORPAL, JOHN & JENAY | 217 RIVER TRAIL DR | BAY CITY | MI | 48706 | 217 RIVER TRAIL DR | | | | | | | | | X |
| 010-110-000-828-00 | 0.5 | ROWLEY, GLENN & SAMANTHA | 307 RIVER RD | BAY CITY | MI | 48706-1456 | 307 RIVER RD | | | | | | | | X | |
| 010-111-000-837-00 | 0.3 | MAUL, MAXINE A (TRUST) | 306 LAGOON BEACH DR | BAY CITY | MI | 48706-1455 | 306 LAGOON BEACH DR | | | | | | | | X | |
| 010-006-200-580-01 | 1.1 | KELLY, THEODORE & JUDITH | 3438 HIDDEN RD | BAY CITY | MI | 48706-1242 | 3416 HIDDEN RD | | | | | | | | | X |
| 010-006-400-060-02 | 0.7 | WHALEN, CAROLYN J | 225 N FRASER RD | LINWOOD | MI | 48634-9705 | 3271 DOBSON DR | | | | | | | | | X |
| 010-005-300-100-00 | 0.9 | DUBAY, JOSEPH ALLEN | 3615 KAWKAWLIN RIVER DR | BAY CITY | MI | 48706-1773 | 3615 KAWKAWLIN RIVER DR | | | | | | | | X | |
| 010-005-300-095-00 | 0.9 | BESON, TIMOTHY H & LISA M | 3623 KAWKAWLIN RIVER DR | BAY CITY | MI | 48706-1773 | 3623 KAWKAWLIN RIVER DR | | | | | | | | X | |
| 010-006-400-170-02 | 2.2 | ARENS, EUGENE M II & LYNN L | 7466 COUNTRY MEADOWS DR | SWARTZ CREEK MI | IL | 48473-1410 | 3278 DOBSON DR | | | | | | | | | X |
| 010-006-100-135-00 | 0.6 | SIVY, JASON B & TAMI L | 3090 HIDDEN RD | BAY CITY | MI | 48706-1241 | 3090 HIDDEN RD | Bed | 1969 | | | | | Sand | | |
| 010-R10-000-019-00 | 0.3 | BAILEY, ADAM & ASHLEY | 3119 W RIVERVIEW DR | BAY CITY | MI | 48706-1351 | 3119 W RIVERVIEW DR | | | | | | | | X | |
| 010-113-001-014-00 | 0.2 | CATALINE, RICHARD & KATHLEEN (TRUS) | 3823 UTAH DR | BAY CITY | MI | 48706-1708 | 3823 UTAH DR | | | | | | | | X | |
| 010-005-100-385-01 | 0.3 | GRAPPIN, DAVID & MICHELLE | 3151 SHILLAIR DR | BAY CITY | MI | 48706-1325 | 3153 SHILLAIR DR | | | | | | | | X | |
| 010-005-100-390-00 | 0.2 | DIAZ, MERO & SUZANNE | 3710 MARGARET LN | BAY CITY | MI | 48706-1318 | 3710 MARGARET LN | | | | | | | | | X |
| 010-R10-000-038-01 | 0.3 | MAZIARZ, JEROME & GRETCHEN (TRUS) | 105 RIDGE RD | JOLIET | IL | 60404-9757 | 3114 E RIVERVIEW DR | | | | | | | | | X |
| 010-113-001-012-00 | 0.2 | SORITEU, SAMUEL W & WREGE, SUE | 3829 UTAH DR | BAY CITY | MI | 48706 | 3829 UTAH DR | | | | | | | | X | |
| 010-110-000-773-00 | 0.3 | GOLDSCH, ROY A & SANDRA LEE | 417 RIVER RD | BAY CITY | MI | 48706 | 417 RIVER RD | | | | | | | | X | |
| 010-B11-000-056-00 | 0.2 | HOGGARD, CHRIS B & PAMELA A | 55 RIVER TRAIL DR | BAY CITY | MI | 48706 | 55 RIVER TRAIL DR | | | | | | | | | X |
| 010-110-000-775-00 | 0.3 | RAU, ROBERT & PATRICIA | 411 RIVER RD | BAY CITY | MI | 48706-1426 | 411 RIVER RD | | | | | | | | X | |
| 010-110-000-777-00 | 0.1 | PERKINS, KATHY I | 409 RIVER RD | BAY CITY | MI | 48706 | 409 RIVER RD | | | | | | | | X | |
| 010-110-000-778-00 | 0.2 | STRINGER, ROBERT & ELIZ | 407 RIVER RD | BAY CITY | MI | 48706-1426 | 407 RIVER RD | | | | | | | | X | |
| 010-B11-000-052-00 | 0.2 | MORINA, BARBARA | 65 RIVER TRAIL DR | BAY CITY | MI | 48706 | 65 RIVER TRAIL DR | | | | | | | | | X |
| 010-110-000-779-00 | 0.2 | FLY, ALLAN & BRENDA | 405 RIVER RD | BAY CITY | MI | 48706-1426 | 405 RIVER RD | | | | | | | | | X |
| 010-B11-000-047-00 | 0.3 | HARTLEY, DONNA & DWIGHT | 75 RIVER TRAIL DR | BAY CITY | MI | 48706-1802 | 75 RIVER TRAIL DR | | | | | | | | | X |
| 010-005-300-160-00 | 0.6 | MAAT, BARBARA & SCHROEDER, ARTHI | 3507 KAWKAWLIN RIVER DR | BAY CITY | MI | 48706-1756 | 3507 KAWKAWLIN RIVER DR | | | | | | | | X | |
| 010-005-300-155-00 | 0.4 | SZAFRANSKI, RANDY L & PATRICIA | 3513 KAWKAWLIN RIVER DR | BAY CITY | MI | 48706-1756 | 3513 KAWKAWLIN RIVER DR | | | | | | | | X | |
| 010-005-300-150-00 | 0.4 | FALARDEAU, ALEXANDRA JANE | 3521 KAWKAWLIN RIVER DR | BAY CITY | MI | 48706-1756 | 3521 KAWKAWLIN RIVER DR | | | | | | | | X | |
| 010-006-400-035-00 | 0.4 | DIDIER, EVERETT & LOIS | 3489 W KAWKAWLIN RIVER DR | BAY CITY | MI | 48706-1638 | 3489 W KAWKAWLIN RIVER DR | | | | | | | | X | |
| 010-005-300-145-00 | 0.7 | FOX, JAMES & CYNTHIA | 3527 KAWKAWLIN RIVER DR | BAY CITY | MI | 48706-1756 | 3527 KAWKAWLIN RIVER DR | | | | | | | | X | |
| 010-005-300-140-00 | 0.7 | VOGT, JOHN F | 3537 KAWKAWLIN RIVER DR | BAY CITY | MI | 48706-1756 | 3537 KAWKAWLIN RIVER DR | | | | | | | | X | |
| 010-006-400-040-00 | 0.4 | PARKS, CRAIG & KIRSTEN | 3483 W KAWKAWLIN RIVER DR | BAY CITY | MI | 48706-1638 | 3483 W KAWKAWLIN RIVER DR | | | | | | | | X | |
| 010-005-300-135-00 | 0.9 | PETERS, BARBARA J | 3543 KAWKAWLIN RIVER DR | BAY CITY | MI | 48706-1756 | 3543 KAWKAWLIN RIVER DR | | | | | | | | X | |
| 010-113-001-001-00 | 0.5 | BOUCHER, AUDREY M | 3877 UTAH DR | BAY CITY | MI | 48706-1708 | 3877 UTAH DR | | | | | | | | X | |
| 010-006-100-005-02 | 12.6 | JESSUP, CAROL FAY TRUSTEE | 3068 HIDDEN RD | BAY CITY | MI | 48706 | 3068 HIDDEN RD | Bed | | 2006 | | | | Sand | | |
| 010-R10-000-028-00 | 0.3 | TAGLAUER, RUSSELL H & NANCY E | 3052 E RIVERVIEW DR | BAY CITY | MI | 48706 | 3052 E RIVERVIEW DR | | | | | | | | X | |
| 010-006-100-005-00 | 5.1 | JESSUP, THOMAS C & ANTOINETTE M | 3012 HIDDEN RD | BAY CITY | MI | 48706-1241 | 3012 HIDDEN RD | Bed | 1996 | | | | | Sand | | |
| 010-005-200-115-00 | 0.3 | LINDA, BRUCE & KATHY SUE | 3052 EDDY RD | BAY CITY | MI | 48706-1723 | 3052 EDDY RD | | | | | | | | | X |
| 010-R10-000-010-00 | 0.4 | HOFFMAN, ROBERT B | 3051 W RIVERVIEW DR | BAY CITY | MI | 48706-1322 | 3051 W RIVERVIEW DR | | | | | | | | X | |

| TaxID | Acres | OwnerNam1 | OwnerAddr | OwnerCity | ST | OwnerZip | PropAddr | System Type | Year Installed | Replacement Year | Maint. Year | Evidence of Failure | Adjacent to surface water | Soil Type | Connected to sewer | No Info available |
|--------------------|-------|----------------------------------|---------------------------|------------|----|------------|---------------------------|---------------|----------------|------------------|-------------|---------------------|---------------------------|-----------|--------------------|-------------------|
| 010-R10-000-027-00 | 0.3 | KLEMPNOW, RODNEY J & DONNA M | 348 N LINWOOD BEACH RD | LINWOOD | MI | 48634-9201 | 3044 E RIVERVIEW DR | | | | | | | | X | |
| 010-005-200-095-00 | 0.3 | CRAMER, GERALD E & MARGERETE | 324 STATE PARK DR | BAY CITY | MI | 48706-1759 | 324 STATE PARK DR | | | | | | | | | X |
| 010-L13-001-000-00 | 0.4 | BOUCHER, AUDREY M | 3877 UTAH DR | BAY CITY | MI | 48706-1708 | STATE PARK DR | | | | | | | | | X |
| 010-R10-000-008-00 | 0.3 | DORE, ARTHUR M & COLLEEN M | 3138 SHILLAIR DR | BAY CITY | MI | 48706 | 3031 W RIVERVIEW DR | | | | | | | | X | |
| 010-005-200-080-00 | 0.3 | GOUGEON, JAN C | 330 STATE PARK DR | BAY CITY | MI | 48706 | 330 STATE PARK DR | | | | | | | | X | |
| 010-R10-000-040-00 | 0.1 | RIVERVIEW PARK SUBDIVISION ASS | 3640 BOY SCOUT RD | BAY CITY | MI | 48706-1300 | W RIVERVIEW DR | | | | | | | | | X |
| 010-R10-000-025-00 | 0.5 | JEHNSEN, GERALD & SHARON ANN(TRL | 3028 E RIVERVIEW DR | BAY CITY | MI | 48706-1321 | 3028 E RIVERVIEW DR | | | | | | | | X | |
| 010-R10-000-007-00 | 0.4 | LEWLESS, BRET & MICHELLE | 3027 W RIVERVIEW DR | BAY CITY | MI | 48706-1322 | 3027 W RIVERVIEW DR | | | | | | | | X | |
| 010-005-200-085-00 | 0.9 | NASR, MAHMOUD & ALEIA | 3911 KAWKAWLIN RIVER DR | BAY CITY | MI | 48706-1733 | 3911 E KAWKAWLIN RIVER DR | | | | | | | | X | |
| 010-006-400-045-00 | 0.3 | SELLEY, DAVID B & BRENDA JEANNE | 3473 W KAWKAWLIN RIVER DR | BAY CITY | MI | 48706-1638 | 3473 W KAWKAWLIN RIVER DR | | | | | | | | X | |
| 010-005-300-120-00 | 0.5 | FLINT, DAWN T | 3565 KAWKAWLIN RIVER DR | BAY CITY | MI | 48706 | 3565 KAWKAWLIN RIVER DR | Cradle Trench | 1964 | | | | | Sand | | |
| 010-006-400-055-00 | 0.4 | DRAVES, DIANE K | 3459 W KAWKAWLIN RIVER DR | BAY CITY | MI | 48706-1638 | 3459 W KAWKAWLIN RIVER DR | | | | | | | | X | |
| 010-005-100-001-01 | 0.6 | POFF, J T & KATHLEEN M | 3303 N EUCLID AVE | BAY CITY | MI | 48706-1328 | 3303 N EUCLID AVE | | | | | | | | | X |
| 010-005-300-115-00 | 3.1 | ROSENBRICK, NORMA H | 1462 SEIDLER RD | AUBURN | MI | 48611-9764 | 3585 KAWKAWLIN RIVER DR | Bed | 1966 | | | | | Clay | | |
| 010-005-300-110-00 | 1.0 | HAULMAN, RANDOLPH (REV. TRUST) | 3597 KAWKAWLIN RIVER DR | BAY CITY | MI | 48706 | 3597 KAWKAWLIN RIVER DR | | | | | | | | X | |
| 010-006-400-060-00 | 1.4 | SHARRARD, DALE | PO BOX 398 | KAWKAWLIN | MI | 48631-0398 | 3273 DOBSON DR | | | | | | | | | X |
| 010-005-300-105-00 | 0.9 | STROIK, SHANE A & MOE, CAROL A | 3607 KAWKAWLIN RIVER DR | BAY CITY | MI | 48706 | 3607 KAWKAWLIN RIVER DR | | | | | | | | | X |
| 010-006-400-030-01 | 1.6 | JARVIS, DONALD & VIRGINIA | 3344 N EUCLID AVE | BAY CITY | MI | 48706-1329 | 3344 N EUCLID AVE | Bed | 1979 | | | | | Londo | | |
| 010-006-400-025-00 | 1.4 | SCHMITZ, JANINE | 3368 N EUCLID AVE | BAY CITY | MI | 48706-1329 | 3368 N EUCLID AVE | Trench | 1968 | | | | | | | |
| 010-006-400-210-00 | 0.9 | BROWN, KIP & KATHLEEN | 3259 BARNETT DR | BAY CITY | MI | 48706-1664 | 3259 BARNETT DR | Bed | | 2001 | | | | Sand | | |
| 010-006-400-215-01 | 0.3 | BEDELL, HAROLD | 3262 BARNETT DR | BAY CITY | MI | 48706-1601 | 3262 BARNETT DR | | | | | | | | | X |
| 010-006-400-215-00 | 0.6 | BROWN, KIP E & KATHLEEN M | 3259 BARNETT DR | BAY CITY | MI | 48706 | BARNETT DR | | | | | | | | | X |
| 010-006-400-255-00 | 0.3 | STEIMEL, ROBERT F & SUZANNE M | 3327 HARRIS LN | BAY CITY | MI | 48706-1656 | 3327 HARRIS LN | Trench | 1969 | | | | | Sand | | |
| 010-006-400-220-01 | 0.9 | MAILETTE, DOUGLAS J & LISA R | 3260 BARNETT DR | BAY CITY | MI | 48706-1601 | 3260 BARNETT DR | | | | | | | | | X |
| 010-006-400-220-02 | 0.8 | BARNETT, WILLIAM A & SHERRY C | 3258 BARNETT DR | BAY CITY | MI | 48706-1601 | 3258 BARNETT DR | | | | | | | | | X |
| 010-006-400-250-00 | 0.3 | DEGRIEF, SANFORD A | 3321 HARRIS LN | BAY CITY | MI | 48706-1656 | 3321 HARRIS LN | Trench | 1972 | | | | | Sand | | |
| 010-005-300-090-00 | 0.9 | POYER, DENNIS W | 3633 KAWKAWLIN RIVER DR | BAY CITY | MI | 48706-1773 | 3633 KAWKAWLIN RIVER DR | | | | | | | | X | |
| 010-006-400-245-00 | 0.6 | PLACE, WILLIAM & VICKIE (TRUST) | 3315 HARRIS LN | BAY CITY | MI | 48706-1656 | 3315 HARRIS LN | | | | | | | | | X |
| 010-006-400-260-00 | 1.4 | GREENE, LARRY C & MARILEE K | 3379 OLD KAWKAWLIN RD | BAY CITY | MI | 48706-1616 | 3379 OLD KAWKAWLIN RD | Bed | 1975 | | | | | Sand | | |
| 010-006-400-280-00 | 1.5 | DARBEE, JOHN & CAROLINE | 3371 OLD KAWKAWLIN RD | BAY CITY | MI | 48706-1616 | 3371 OLD KAWKAWLIN RD | | | | | | | | | X |
| 010-006-400-290-03 | 1.0 | KOCZENASZ, RONALD E | 3365 OLD KAWKAWLIN RD | BAY CITY | MI | 48706 | 3365 OLD KAWKAWLIN RD | 4' Trench | 1965 | | | | | Sand | | |
| 010-005-300-085-00 | 0.9 | SHEPHARD, GLENN & JESSIE | 3637 KAWKAWLIN RIVER DR | BAY CITY | MI | 48706-1773 | 3637 KAWKAWLIN RIVER DR | Cradle Trench | 1963 | | | | | Sand | | |
| 010-005-100-020-00 | 0.5 | MAXSON, DONALD E & KAREN M | 3552 MILLER RD | BAY CITY | MI | 48706-1320 | 3552 MILLER RD | | | | | | | | | X |
| 010-005-100-001-00 | 4.1 | CLAYTON, WILLIAM & REBECCA | 3000 WILDWOOD DR | BAY CITY | MI | 48706 | N EUCLID AVE | | | | | | | | | X |
| 010-005-100-005-00 | 3.8 | CLAYTON, WILLIAM J & REBECCA A | 3000 WILDWOOD DR | BAY CITY | MI | 48706 | 3540 MILLER RD | | | | | | | | | X |
| 010-005-100-025-00 | 0.8 | SOCIA, KEVIN & LOIS JEAN | 3548 MILLER RD | BAY CITY | MI | 48706 | 3548 MILLER RD | | | | | | | | | X |
| 010-005-100-025-01 | 0.4 | ROSEBUSH REAL ESTATE LLC | 310 WOODSIDE AVE | ESSEXVILLE | MI | 48732 | 3550 MILLER RD | | | | | | | | | X |
| 010-006-300-125-00 | 1.4 | FRANK, WILLIAM & CONNIE | 3319 OLD KAWKAWLIN RD | BAY CITY | MI | 48706-1679 | 3319 OLD KAWKAWLIN RD | | | | | | | | X | |
| 010-005-100-520-00 | 0.9 | ARQUETTE, BRENT & MARY | 3645 KAWKAWLIN RIVER DR | BAY CITY | MI | 48706-1773 | 3645 KAWKAWLIN RIVER DR | | | | | | | | X | |
| 010-006-400-305-00 | 2.3 | WILHELM, ROBERT W | 3345 OLD KAWKAWLIN RD | BAY CITY | MI | 48706-1679 | 3345 OLD KAWKAWLIN RD | 4' Trench | 1974 | | | | | Sand | | |
| 010-005-100-040-00 | 0.4 | MCCALLUM, JOHN & FAYE | 3554 MILLER RD | BAY CITY | MI | 48706-1320 | 3554 MILLER RD | | | | | | | | | X |
| 010-006-300-135-00 | 1.2 | GREENWOOD, GREGG D & TAMRA F | 3315 OLD KAWKAWLIN RD | BAY CITY | MI | 48706-1679 | 3315 OLD KAWKAWLIN RD | | | | | | | | | X |
| 010-005-100-045-00 | 0.3 | SZENAY, FRANK JR & MARGARET J | 3560 MILLER RD | BAY CITY | MI | 48706-1320 | 3560 MILLER RD | | | | | | | | | X |
| 010-006-300-140-01 | 0.6 | SELLEY, RONALD JR | 3311 OLD KAWKAWLIN RD | BAY CITY | MI | 48706-1679 | 3311 OLD KAWKAWLIN RD | Bed | 1972 | 1982 | | | | Sand | | |
| 010-005-100-510-00 | 1.5 | HARVEY, DANIEL W | 3651 KAWKAWLIN RIVER DR | BAY CITY | MI | 48706-1773 | 3651 KAWKAWLIN RIVER DR | Bed | | 1987 | | | | Clay | | |
| 010-006-200-570-00 | 0.4 | SKROCKI, GERALD & MOORE, CHRIS | 3394 HIDDEN RD | BAY CITY | MI | 48706-1242 | 3394 HIDDEN RD | Trench | 1967 | | | | | Sand | | |
| 010-006-300-145-00 | 2.3 | ANDERSON, JOHN C JR & DEBRAH L | 3309 OLD KAWKAWLIN RD | BAY CITY | MI | 48706-1679 | 3309 OLD KAWKAWLIN RD | | | | | | | | X | |
| 010-006-200-560-00 | 0.6 | ALLIN, HUGH B & CHRISTINE | 3390 HIDDEN RD | BAY CITY | MI | 48706-1242 | 3390 HIDDEN RD | 4' Trench | 1975 | | | | | | | |
| 010-006-200-555-00 | 0.4 | CHAMBERS, JULIE J | 3382 HIDDEN RD | BAY CITY | MI | 48706-1242 | 3382 HIDDEN RD | 4' Trench | 1971 | | | | | Clay | | |
| 010-006-200-550-00 | 0.5 | MINNICK, RANDALL S & NANETTE | 3374 HIDDEN RD | BAY CITY | MI | 48706-1256 | 3374 HIDDEN RD | 4' Trench | 1966 | | | | | Sandy | | |
| 010-006-200-500-01 | 0.5 | HOLMES, THOMAS E JR | 3316 HIDDEN RD | BAY CITY | MI | 48706-1256 | 3316 HIDDEN RD | Bed | 1964 | 1983 | | | | Sand | | |
| 010-006-100-200-00 | 1.6 | KOLAT, ANN S | 3307 OLD KAWKAWLIN RD | BAY CITY | MI | 48706-1679 | 3307 OLD KAWKAWLIN RD | 4' Trench | 1970 | 1979 | | | | Sand | | |

Kawkawlin_River_Parcels

| TaxID | Acres | OwnerName1 | OwnerAddr | OwnerCity | ST | OwnerZip | PropAddr | System Type | Year Installed | Replacement Year | Maint. Year | Evidence of Failure | Adjacent to surface water | Soil Type | Connected to sewer | No Info available |
|--------------------|-------|---------------------------------------|-------------------------|-----------|----|------------|-------------------------|---------------|----------------|------------------|-------------|---------------------|---------------------------|---------------|--------------------|-------------------|
| 010-005-100-505-00 | 1.4 | HADAD, THOMAS | 3667 KAWKAWLIN RIVER DR | BAY CITY | MI | 48706-1773 | 3667 KAWKAWLIN RIVER DR | | | | | | | | X | |
| 010-005-100-050-00 | 0.6 | ENOS, MICHAEL & CONSTANCE | 3564 MILLER RD | BAY CITY | MI | 48706-1320 | 3564 MILLER RD | | | | | | | | | X |
| 010-006-100-230-02 | 1.2 | KIRCHMAN, PETER J & SUE A | 3255 OLD KAWKAWLIN RD | BAY CITY | MI | 48706-1615 | 3255 OLD KAWKAWLIN RD | | | | | | | | | X |
| 010-005-100-470-00 | 0.9 | CATALINE, ROBERT M & CAROL | 3713 KAWKAWLIN RIVER DR | BAY CITY | MI | 48706-1773 | 3713 KAWKAWLIN RIVER DR | | | | | | | | | X |
| 010-006-200-480-00 | 1.4 | OWCZARZAK, CRAIG | 3270 HIDDEN RD | BAY CITY | MI | 48706-1207 | 3270 HIDDEN RD | | | | | | | | | X |
| 010-006-200-475-00 | 1.3 | KOZUCH, GAIL J | 3268 HIDDEN RD | BAY CITY | MI | 48706-1207 | 3268 HIDDEN RD | | | | | | | | | X |
| 010-005-100-460-00 | 0.8 | GRAVES, ALBERT & MONA (TRUST) | 3703 KAWKAWLIN RIVER DR | BAY CITY | MI | 48706-1773 | 3703 KAWKAWLIN RIVER DR | | | | | | | | | X |
| 010-R10-000-037-00 | 0.7 | KING, GREGORY A | 3171 W RIVERVIEW DR | BAY CITY | MI | 48706 | 3171 W RIVERVIEW DR | | | | | | | | X | |
| 010-006-100-175-00 | 0.5 | SCHROEDER, VIRGIL & JANET | 3140 HIDDEN RD | BAY CITY | MI | 48706-1203 | 3140 HIDDEN RD | | | | | | | | X | |
| 010-005-100-455-00 | 0.6 | BLEDSE, DAVID & SHERRY | 3707 KAWKAWLIN RIVER DR | BAY CITY | MI | 48706-1773 | 3707 KAWKAWLIN RIVER DR | | | | | | | | X | |
| 010-R10-000-024-00 | 0.3 | SMITH, RICHARD F & JUDITH A | 3157 W RIVERVIEW DR | BAY CITY | MI | 48706-1351 | 3157 W RIVERVIEW DR | | | | | | | | X | |
| 010-005-100-070-00 | 1.4 | HAMME, DONALD J & KATHY | 3610 MILLER RD | BAY CITY | MI | 48706-1320 | 3610 MILLER RD | | | | | | | | X | |
| 010-005-100-450-00 | 0.5 | DUBAY, TERRY J & SUELLEN F | 3717 KAWKAWLIN RIVER DR | BAY CITY | MI | 48706-1754 | 3717 KAWKAWLIN RIVER DR | Bed | 1980 | | | | | Clay | | |
| 010-006-100-245-00 | 1.3 | BORKOWSKI, MARGARET M | 3235 OLD KAWKAWLIN RD | BAY CITY | MI | 48706-1615 | 3235 OLD KAWKAWLIN RD | Bed | 1997 | | | | | Sand | | |
| 010-006-200-460-00 | 1.3 | MARTH, RONALD & MARGO | 3256 HIDDEN RD | BAY CITY | MI | 48706-1207 | 3256 HIDDEN RD | | | | | | | | | X |
| 010-B35-000-050-03 | 0.8 | JACOBS, RICHARD A & SANDRA K | 3721 KAWKAWLIN RIVER DR | BAY CITY | MI | 48706 | 3721 KAWKAWLIN RIVER DR | Bed | 1988 | | | | | | | |
| 010-006-100-250-00 | 1.4 | KLEINAU, ROLF & JULIE | 3233 OLD KAWKAWLIN RD | BAY CITY | MI | 48706-1615 | 3233 OLD KAWKAWLIN RD | 4' Trench | 1972 | | | | | Clay Sandy | | |
| 010-005-100-435-00 | 0.4 | ROBINSON, ROBERT L JR & JULIE | 3733 KAWKAWLIN RIVER DR | BAY CITY | MI | 48706 | 3733 KAWKAWLIN RIVER DR | | | | | | | | | |
| 010-R10-000-023-00 | 0.4 | FILSINGER, DANIEL H & LINDA A | 3149 W RIVERVIEW DR | BAY CITY | MI | 48706-1351 | 3149 W RIVERVIEW DR | | | | | | | | X | |
| 010-005-100-430-00 | 0.6 | KOLANEK, DAVID & SAUNDRA | 3741 KAWKAWLIN RIVER DR | BAY CITY | MI | 48706-1754 | 3741 KAWKAWLIN RIVER DR | | | | | | | | X | |
| 010-005-100-425-00 | 0.6 | KOLAK, ANDREW & MARY MCGUIRE | KC 287 DONOHUE DR | BAY CITY | MI | 48706 | 3743 KAWKAWLIN RIVER DR | | | | | | | | X | |
| 010-R10-000-038-05 | 0.5 | NAHIKIAN, MAROOCHEH D | 3140 E RIVERVIEW DR | BAY CITY | MI | 48706-3121 | 3140 E RIVERVIEW DR | | | | | | | | X | |
| 010-005-100-420-00 | 0.5 | SIMMONS, MILTON J & CHARLENE M | 3749 KAWKAWLIN RIVER DR | BAY CITY | MI | 48706-1754 | 3749 KAWKAWLIN RIVER DR | | | | | | | | X | |
| 010-L13-001-027-00 | 0.5 | CABALA, MITCHELL | 3765 UTAH DR | BAY CITY | MI | 48706-1705 | 3765 UTAH DR | | | | | | | | X | |
| 010-L13-001-025-00 | 0.3 | BURKE, DAVID W | 2640 N EUCLID AVE | BAY CITY | MI | 48706 | 3783 UTAH DR | | | | | | | | X | |
| 010-006-100-165-00 | 1.6 | OSOWSKI, DANIEL J & SANDRA | 3136 HIDDEN RD | BAY CITY | MI | 48706-1203 | 3136 HIDDEN RD | Bed | 1989 | | | | | Sand | | |
| 010-L13-001-023-00 | 0.1 | STUCK, JUDITH A | 3791 UTAH DR | BAY CITY | MI | 48706-1705 | 3791 UTAH DR | | | | | | | | X | |
| 010-006-100-255-00 | 3.1 | CASTANIER, GARY & KAREN | 3229 OLD KAWKAWLIN RD | BAY CITY | MI | 48706-1615 | 3229 OLD KAWKAWLIN RD | Bed | 1973 | 1987 | | | | Sand | | |
| 010-R10-000-038-00 | 0.6 | SHAWL, ROY & PATRICIA | 3146 E RIVERVIEW DR | BAY CITY | MI | 48706-1321 | 3146 E RIVERVIEW DR | | | | | | | | X | |
| 010-006-200-455-00 | 5.3 | ROSZATYCKI, JOHN & ELIZABETH | 3238 HIDDEN RD | BAY CITY | MI | 48706-1207 | 3238 HIDDEN RD | Trench | 2000 | | | | | Sand | | |
| 010-R10-000-021-00 | 0.4 | ADAMS, DONALD & VICKI (TRUST) | 3135 W RIVERVIEW DR | BAY CITY | MI | 48706-1351 | 3135 W RIVERVIEW DR | | | | | | | | X | |
| 010-L13-001-022-00 | 0.2 | AUMAN, TERRY M & NANCY J | 3807 UTAH DR | BAY CITY | MI | 48706-1708 | 3807 UTAH DR | | | | | | | | X | |
| 010-006-100-195-01 | 2.1 | SHANN, CAROLYN J | 3208 HIDDEN RD | BAY CITY | MI | 48706-1207 | 3208 HIDDEN RD | | | | | | | | | |
| 010-006-100-195-02 | 2.1 | LIEBER, ANDREW J | 3200 HIDDEN RD | BAY CITY | MI | 48706-1207 | 3200 HIDDEN RD | Bed | 1984 | | | | | Sand | | X |
| 010-006-100-185-00 | 2.1 | BARCIA, JAMES A & VICTORIA H | 3190 HIDDEN RD | BAY CITY | MI | 48706 | 3190 HIDDEN RD | Bed | 1993 | | | | | Sand | | |
| 010-L13-001-016-00 | 0.2 | WESTRICK, LANE P & MARNIE J | 3819 UTAH DR | BAY CITY | MI | 48706 | 3819 UTAH DR | | | | | | | | | |
| 010-R10-000-038-02 | 0.4 | MCKELLAR, MICHAEL & KIMBERLY A | 3120 E RIVERVIEW DR | BAY CITY | MI | 48706-1321 | 3120 E RIVERVIEW DR | | | | | | | | X | |
| 010-006-100-160-00 | 1.2 | RUNDELL, LARRY & MARGARET | 3130 HIDDEN RD | BAY CITY | MI | 48706-1203 | 3130 HIDDEN RD | Bed | 1985 | | | | | Sand | | |
| 010-006-100-185-01 | 3.4 | BRISSETTE, DAVID & PEGGY (TRUST) | 3150 HIDDEN RD | BAY CITY | MI | 48706-1203 | 3150 HIDDEN RD | | | | | | | | | X |
| 010-006-100-155-00 | 1.2 | SCHULTZ, JOSEPH J | 3120 HIDDEN RD | BAY CITY | MI | 48706-1203 | 3120 HIDDEN RD | Trench | 1970 | | | | | Sand | | |
| 010-005-100-385-00 | 0.2 | GRAPPIN, DAVID III & MICHELLE | 3151 SHILLAIR DR | BAY CITY | MI | 48706-1325 | 3151 SHILLAIR DR | | | | | | | | X | |
| 010-006-100-150-00 | 1.1 | ZINK, EVELYNE C & REBA A | 3116 HIDDEN RD | BAY CITY | MI | 48706-1203 | 3116 HIDDEN RD | Cradle Trench | 1972 | | | | | Sand | | |
| 010-006-100-145-00 | 1.0 | HIGGS, KIM A | 3110 HIDDEN RD | BAY CITY | MI | 48706 | 3110 HIDDEN RD | Cradle Trench | 1966 | | | | | Sandy | | |
| 010-006-100-140-00 | 0.6 | JANKENS, ROBERT D & PAULA | 3108 HIDDEN RD | BAY CITY | MI | 48706-1203 | 3108 HIDDEN RD | | | | | | | | | X |
| 010-R10-000-018-00 | 0.4 | PERDUE, RICHARD G & STEPHANIE | 3107 W RIVERVIEW DR | BAY CITY | MI | 48706-1351 | 3107 W RIVERVIEW DR | | | | | | | | X | |
| 010-006-100-130-00 | 0.5 | ANDERSON, GARY T & LINDA L REV. TRUST | 3079 HIDDEN RD | BAY CITY | MI | 48706-1240 | 3079 HIDDEN RD | | | | | | | | | X |
| 010-L13-001-010-00 | 0.3 | SHEPHARD, ALWYN & VIOLA | 3831 UTAH DR | BAY CITY | MI | 48706-1708 | 3831 UTAH DR | | | | | | | | X | |
| 010-005-100-415-01 | 0.4 | RIVETT, RICHARD A | 3756 BOY SCOUT RD | BAY CITY | MI | 48706-1331 | 3756 BOY SCOUT RD | Cradle Trench | 1964 | | | | | Sand | | |
| 010-R10-000-035-00 | 0.4 | LEFAVE, MAURICE & BONNIE | 3106 E RIVERVIEW DR | BAY CITY | MI | 48706-1321 | 3106 E RIVERVIEW DR | | | | | | | | X | |
| 010-L13-001-008-00 | 0.3 | SHEEHAN, TERRY M & NANCY C | 3851 UTAH DR | BAY CITY | MI | 48706-1708 | 3851 UTAH DR | | | | | | | | X | |
| 010-006-100-005-03 | 0.3 | BURKE, WARREN M & LAURA M | 3050 HIDDEN RD | BAY CITY | MI | 48706-1241 | 3050 HIDDEN RD | | | | | | | | | X |
| 010-R10-000-016-00 | 0.4 | STORY, ROBERT & KAREN FAMILY TRUS | 3103 W RIVERVIEW DR | BAY CITY | MI | 48706-1351 | 3103 W RIVERVIEW DR | | | | | | | | X | |

| TaxID | Acres | OwnerNam1 | OwnerAddr | OwnerCity | ST | OwnerZip | PropAddr | System Type | Year Installed | Replacement Year | Maint. Year | Evidence of Failure | Adjacent to surface water | Soil Type | Connected to sewer | No Info available |
|--------------------|-------|---------------------------------|------------------------------|-------------|----|------------|---------------------------|-------------|----------------|------------------|-------------|---------------------|---------------------------|-----------|--------------------|-------------------|
| 010-005-100-410-01 | 1.0 | MAXSON, FREDERICK C (TRUST) | 3754 BOY SCOUT RD | BAY CITY | MI | 48706-1345 | 3754 BOY SCOUT RD | | | | | | | | X | |
| 010-005-100-405-02 | 0.8 | LESZCZYNSKI, LEON S & DENISE M | 3724 MARGARET LN | BAY CITY | MI | 48706-1318 | 3724 MARGARET LN | | | | | | | | | X |
| 010-005-100-405-01 | 0.8 | LACOURT, DAVID & LISA | 3712 MARGARET LN | BAY CITY | MI | 48706-1318 | 3712 MARGARET LN | | | | | | | | | X |
| 010-R10-000-033-00 | 0.4 | WINTERS, DAVID & JOYCE | 3098 E RIVERVIEW DR | BAY CITY | MI | 48706 | 3098 E RIVERVIEW DR | | | | | | | | X | |
| 010-R10-000-015-00 | 0.3 | KLINE, ROBERT K | 3089 W RIVERVIEW DR | BAY CITY | MI | 48706-1322 | 3089 W RIVERVIEW DR | | | | | | | | X | |
| 010-L13-001-005-01 | 0.5 | CASEY, LOIS B | 3861 UTAH DR | BAY CITY | MI | 48706-1708 | 3861 UTAH DR | | | | | | | | X | |
| 010-R10-000-032-00 | 0.3 | HUBER, DENNIS L & LINDA M | 3082 E RIVERVIEW DR | BAY CITY | MI | 48706-1321 | 3082 E RIVERVIEW DR | | | | | | | | X | |
| 010-R10-000-014-00 | 0.3 | MIDDLETON, JOYCE | 3081 W RIVERVIEW DR | BAY CITY | MI | 48706-1322 | 3081 W RIVERVIEW DR | | | | | | | | X | |
| 010-005-300-130-00 | 0.9 | DUPERON, MICHAEL E. | 3551 KAWKAWLIN RIVER DR | BAY CITY | MI | 48706-1755 | 3551 KAWKAWLIN RIVER DR | | | | | | | | | X |
| 010-006-400-050-00 | 0.7 | LOFTON, GARY W | P.O.BOX 1486 | BAY CITY | MI | 48706 | 3469 W KAWKAWLIN RIVER DR | | | | | | | | X | |
| 010-R10-000-030-00 | 0.3 | RYBAK, RICHARD R & BARBARA A | 3068 E RIVERVIEW DR | BAY CITY | MI | 48706-1321 | 3068 E RIVERVIEW DR | | | | | | | | X | |
| 010-R10-000-012-00 | 0.3 | VAN ALST, GERALD P & ROBERTA E | 3067 W RIVERVIEW DR | BAY CITY | MI | 48706 | 3067 W RIVERVIEW DR | | | | | | | | X | |
| 010-005-200-105-00 | 0.4 | STROIK, CAROL A | 3607 KAWKAWLIN RIVER DR | BAY CITY | MI | 48706 | 3885 SMITH RD | | | | | | | | X | |
| 010-L13-001-002-00 | 0.3 | SNABLE, RUDOLF & BEVERLY | 3875 UTAH DR | BAY CITY | MI | 48706-1708 | 3875 UTAH DR | | | | | | | | X | |
| 010-005-200-110-00 | 0.3 | LIGHT, CHRISTOPHER F | 3895 SMITH RD | BAY CITY | MI | 48706 | 3895 SMITH RD | | | | | | | | X | |
| 010-R10-000-029-00 | 0.3 | KRENZ, MICHAEL & PATTI | 3060 E RIVERVIEW DR | BAY CITY | MI | 48706-1321 | 3060 E RIVERVIEW DR | | | | | | | | X | |
| 010-R10-000-011-00 | 0.3 | KOSCIELECKI, JOSEPH & LESLIE | 3059 W RIVERVIEW DR | BAY CITY | MI | 48706-1322 | 3059 W RIVERVIEW DR | | | | | | | | X | |
| 010-005-200-100-00 | 0.2 | DODGE, DANA (TRUST) | 320 STATE PARK DR | BAY CITY | MI | 48706 | 320 STATE PARK DR | | | | | | | | X | |
| 010-R10-000-031-00 | 0.3 | WARDYNSKI, RICHARD & SHIRLEY F | 3074 E RIVERVIEW DR | BAY CITY | MI | 48706-1321 | 3074 E RIVERVIEW DR | | | | | | | | X | |
| 010-R10-000-013-00 | 0.3 | SINIFF, DAVID K & MICHELLE K | 3073 W RIVERVIEW DR | BAY CITY | MI | 48706-1322 | 3073 W RIVERVIEW DR | | | | | | | | X | |
| 010-L13-001-005-00 | 0.5 | SMITH, AMBER RAE | 3869 UTAH DR | BAY CITY | MI | 48706 | 3869 UTAH DR | | | | | | | | X | |
| 010-L13-001-004-00 | 0.2 | MEAGHER, WILLIAM J & JODY K | 3873 UTAH DR | BAY CITY | MI | 48706-1708 | 3873 UTAH DR | | | | | | | | X | |
| 010-L13-000-889-00 | 0.3 | ROSEBERRY, NANCY | 3931 E KAWKAWLIN RIVER DR | BAY CITY | MI | 48706-1733 | 3931 E KAWKAWLIN RIVER DR | | | | | | | | X | |
| 010-L13-000-888-00 | 0.3 | GILLESPIE, DOROTHY M TRUST | 3937 E KAWKAWLIN RIVER DR | BAY CITY | MI | 48706-1733 | 3937 E KAWKAWLIN RIVER DR | | | | | | | | X | |
| 010-L13-000-880-00 | 0.5 | LARSEN, HAROLD | 3985 E KAWKAWLIN RIVER DR | BAY CITY | MI | 48706-1733 | 3985 E KAWKAWLIN RIVER DR | | | | | | | | X | |
| 010-005-200-070-00 | 1.3 | MAXHEIMER, RONALD J | 2500 W HILL RD | FLINT | MI | 48507 | 3940 BOY SCOUT RD | | | | | | | | X | |
| 010-R03-000-013-00 | 0.0 | RIVERBEND CONDO. ASSOCIATION | 533 RIVER RD. | BAY CITY | MI | 48706 | 501 RIVER RD | | | | | | | | | X |
| 010-L13-000-877-00 | 0.3 | CHRISTIE, CLEMENT & CAROL | 3987 E KAWKAWLIN RIVER DR | BAY CITY | MI | 48706-1733 | 3987 E KAWKAWLIN RIVER DR | | | | | | | | X | |
| 010-005-200-065-00 | 1.7 | MAXHEIMER, RONALD | 2500 W HILL RD | FLINT | MI | 48507 | BOY SCOUT RD | | | | | | | | | X |
| 010-005-200-060-00 | 2.7 | SHERMAN, DANIEL A | 361 STATE PARK DR | BAY CITY | MI | 48706 | BOY SCOUT RD | | | | | | | | | X |
| 010-005-200-055-00 | 1.1 | DARBEE, MICHAEL L & STACY K | 3846 BOY SCOUT RD | BAY CITY | MI | 48706-1352 | 3846 BOY SCOUT RD | | | | | | | | | X |
| 010-L13-000-876-00 | 0.3 | MONVILLE, PAUL & NANCY | 3991 E KAWKAWLIN RIVER DR | BAY CITY | MI | 48706-1733 | 3991 E KAWKAWLIN RIVER DR | | | | | | | | X | |
| 010-005-200-045-00 | 2.2 | VOGEL, GREGORY & DONNA | 3844 BOY SCOUT RD | BAY CITY | MI | 48706-1352 | 3844 BOY SCOUT RD | Eljen GSF | 1992 | 2007 | | | Sand | | | |
| 010-005-200-040-00 | 2.5 | RUSSELL, THOMAS & MARTHA | 3778 BOY SCOUT RD | BAY CITY | MI | 48706-1331 | 3778 BOY SCOUT RD | | | | | | | | | X |
| 010-005-200-020-00 | 1.9 | VOLK, MILDRED & ET AL | 3772 BOY SCOUT RD | BAY CITY | MI | 48706-1331 | 3772 BOY SCOUT RD | Bed | 1988 | | | | Clay | | | |
| 010-005-200-015-00 | 5.0 | NEUMANM JACK H LIVING TRUST | 3768 BOY SCOUT RD | BAY CITY | MI | 48706-1331 | 3768 BOY SCOUT RD | | | | | | | | | X |
| 010-005-200-010-00 | 1.8 | BLASY, ANTHONY & KATHLEEN | 3760 BOY SCOUT RD | BAY CITY | MI | 48706-1331 | 3760 BOY SCOUT RD | | | | | | | | | X |
| 010-R03-000-007-00 | 0.0 | DEAK, GARY | 7105 CORPORATE DR. #PTX-B-32 | PLANO | TX | 75024-4100 | 557 RIVER RD | | | | | | | | X | |
| 010-R03-000-001-00 | 0.0 | BALTZER, RODERICK J | 1601 ORCHARD BEACH RD | CHEBOYGAN | MI | 49721-9287 | 553 RIVER RD | | | | | | | | X | |
| 010-R03-000-008-00 | 0.0 | ESS DEVELOPMENT CO, LLC | 7800 JENNINGS | WHITMORE LA | MI | 48189 | 547 RIVER RD | | | | | | | | X | |
| 010-R03-000-002-00 | 0.0 | CARROLL, GERALD, TRUST | 4471 SHEFFIELD PL APT 204 | BAY CITY | MI | 48706-2564 | 543 RIVER RD | | | | | | | | X | |
| 010-005-200-280-99 | 0.8 | MORLEY, JACK O & CHERYL V | 3995 E KAWKAWLIN RIVER DR | BAY CITY | MI | 48706 | 3995 E KAWKAWLIN RIVER DR | | | | | | | | X | |
| 010-R03-000-009-00 | 0.0 | BEAVER, MATT | 537 RIVER RD | BAY CITY | MI | 48706 | 537 RIVER RD | | | | | | | | X | |
| 010-R03-000-003-00 | 0.0 | BROWN, BARRY C & JUDITH A | 533 RIVER RD | BAY CITY | MI | 48706 | 533 RIVER RD | | | | | | | | X | |
| 010-R03-000-010-00 | 0.0 | ESS DEVELOPMENT CO, LLC | 7800 JENNINGS | WHITMORE LA | MI | 48189 | 527 RIVER RD | | | | | | | | X | |
| 010-R03-000-004-00 | 0.0 | ESS DEVELOPMENT CO, LLC | 7800 JENNINGS | WHITMORE LA | MI | 48189 | 523 RIVER RD | | | | | | | | X | |
| 010-R03-000-011-00 | 0.0 | ESS DEVELOPMENT CO, LLC | 7800 JENNINGS | WHITMORE LA | MI | 48189 | 517 RIVER RD | | | | | | | | X | |
| 010-R03-000-005-00 | 0.0 | MEDEL, LEONARD A | 513 RIVER RD | BAY CITY | MI | 48706 | 513 RIVER RD | | | | | | | | X | |
| 010-005-200-125-01 | 0.5 | LOMAN, JOHN P | 4001 E KAWKAWLIN RIVER DR | BAY CITY | MI | 48706 | 4001 E KAWKAWLIN RIVER DR | | | | | | | | X | |
| 010-R03-000-006-00 | 0.0 | MIYAMA, DAVID T | 503 RIVER RD | BAY CITY | MI | 48706 | 503 RIVER RD | | | | | | | | X | |
| 010-R03-000-012-00 | 0.0 | SKI, GEORGE A | 507 RIVER RD | BAY CITY | MI | 48706 | 507 RIVER RD | | | | | | | | X | |
| 010-005-200-125-02 | 0.4 | CUNNINGHAM, RONALD R & PAULETTE | 4009 E KAWKAWLIN RIVER DR | BAY CITY | MI | 48706 | 4009 E KAWKAWLIN RIVER DR | | | | | | | | | X |

| TaxID | Acres | OwnerNam1 | OwnerAddr | OwnerCity | ST | OwnerZip | PropAddr | System Type | Year Installed | Replacement Year | Maint. Year | Evidence of Failure | Adjacent to surface water | Soil Type | Connected to sewer | No Info available |
|--------------------|-------|-------------------------------------|---------------------------|---------------|----|------------|---------------------------|-------------|----------------|------------------|-------------|---------------------|---------------------------|-----------|--------------------|-------------------|
| 010-005-200-125-03 | 0.4 | MORLEY, JACK O & CHERYL V | 3995 E KAWKAWLIN RIVER DR | BAY CITY | MI | 48706 | 4011 E KAWKAWLIN RIVER DR | | | | | | | | | |
| 010-B11-000-081-00 | 0.5 | HOGAN, PATRICK A & MARY ANN | 2608 SHEPHERDS GLN | WICHITA FALLS | TX | 76308-5332 | 5 RIVER TRAIL DR | | | | | | | | | X |
| 010-L10-000-760-00 | 0.3 | JANCA, FRANK R III | 504 E MIDLAND ST | BAY CITY | MI | 48706 | 445 RIVER RD | | | | | | | | | X |
| 010-B11-000-077-00 | 0.2 | NAGEL, DARLENE ANN | 9 RIVER TRAIL DR | BAY CITY | MI | 48706 | 9 RIVER TRAIL DR | | | | | | | | X | |
| 010-L10-000-761-00 | 0.1 | HARTLEY, TYRUS W | 3210 BOURBON ST | ENGLEWOOD | FL | 34224-9050 | 443 RIVER RD | | | | | | | | | X |
| 010-L10-000-792-00 | 0.2 | DOBBICK, THOMAS & MARY ELAINE | 377 1/2 RIVER RD | BAY CITY | MI | 48706 | 377.5 RIVER RD | | | | | | | | X | |
| 010-L10-000-794-00 | 0.2 | KORKUS, JACQUELINE E (TRUST) | 377 RIVER RD | BAY CITY | MI | 48706-1457 | 377 RIVER RD | | | | | | | | X | |
| 010-L10-000-795-00 | 0.2 | BYRNES, BRADLEY J & KELLY JO | 6589 VICTORIA SHORE DR | LAINSBURG | MI | 48848 | 375 RIVER RD | | | | | | | | X | |
| 010-B11-000-015-00 | 0.2 | PASKO, JOHN W & CLARA I CO-TRU | 101 RIVER TRAIL DR | BAY CITY | MI | 48706 | 101 RIVER TRAIL DR | | | | | | | | X | |
| 010-L10-000-762-00 | 0.4 | BROOKS, LINDA A | 439 RIVER RD | BAY CITY | MI | 48706 | 439 RIVER RD | | | | | | | | | X |
| 010-L10-000-765-00 | 0.2 | JANCA, FRANK & KERRY | 504 E MIDLAND ST | BAY CITY | MI | 48706-4769 | 435 RIVER RD | | | | | | | | X | |
| 010-B11-000-073-00 | 0.2 | BROWN, OZA F, TRUSTEE | 25 RIVER TRAIL DR | BAY CITY | MI | 48706-1802 | 25 RIVER TRAIL DR | | | | | | | | | X |
| 010-L10-000-766-00 | 0.3 | GATZA, JOAN | 431 RIVER RD | BAY CITY | MI | 48706-1449 | 431 RIVER RD | | | | | | | | | X |
| 010-L10-000-768-00 | 0.3 | CHARBONNEAU, RICHARD G & MARIL | 429 RIVER RD | BAY CITY | MI | 48706-1449 | 429 RIVER RD | | | | | | | | X | |
| 010-B11-000-069-00 | 0.2 | BANASZAK, TIMOTHY J | 27 RIVER TRAIL DR | BAY CITY | MI | 48706 | 27 RIVER TRAIL DR | | | | | | | | X | |
| 010-L10-000-769-01 | 0.1 | DOBSON, MARJORIE A | 376 STATE PARK DR | BAY CITY | MI | 48706-1441 | 425 RIVER RD | | | | | | | | | X |
| 010-032-400-445-99 | 0.5 | SCHAEFER, WILLIAM | 427 RIVER RD | BAY CITY | MI | 48706 | 427 RIVER RD | | | | | | | | X | |
| 010-B11-000-065-00 | 0.2 | CARLAND, MARGIE | 35 RIVER TRAIL DR | BAY CITY | MI | 48706-1802 | 35 RIVER TRAIL DR | | | | | | | | | X |
| 010-L10-000-769-00 | 0.3 | THOMAS, JOHN M | 425 RIVER RD | BAY CITY | MI | 48706 | 425 RIVER RD | | | | | | | | | X |
| 010-L10-000-770-00 | 0.2 | VAN OCHTEN, JOHN & KRISTINA | 423 RIVER RD | BAY CITY | MI | 48706-1426 | 423 RIVER RD | | | | | | | | X | |
| 010-L10-000-771-00 | 0.1 | NEARING, JAMES V | 421 RIVER RD | BAY CITY | MI | 48706 | 421 RIVER RD | | | | | | | | X | |
| 010-L10-000-772-00 | 0.1 | JANCA, FRANK R III | 504 E MIDLAND ST | BAY CITY | MI | 48706 | 419 RIVER RD | | | | | | | | X | |
| 010-B11-000-059-00 | 0.3 | MURPHY, MARTI SR & LISA | 45 RIVER TRAIL DR | BAY CITY | MI | 48706 | 45 RIVER TRAIL DR | | | | | | | | | X |
| 010-B11-000-045-00 | 0.1 | KRZYMINSKI, THOMAS & ROSALIE M | 77 RIVER TRAIL DR | BAY CITY | MI | 48706-1802 | 77 RIVER TRAIL DR | | | | | | | | | X |
| 010-L10-000-780-00 | 0.4 | MAUS, ELLEN | 401 RIVER RD | BAY CITY | MI | 48706-1426 | 401 RIVER RD | | | | | | | | | X |
| 010-B11-000-042-00 | 0.1 | FLETCHER, FREDERICK B JR | 79 RIVER TRAIL DR | BAY CITY | MI | 48706-1802 | 79 RIVER TRAIL DR | | | | | | | | X | |
| 010-L10-000-781-00 | 0.3 | STAUDACHER, JEFFREY J & MICHELLE IV | 397 RIVER RD | BAY CITY | MI | 48706 | 397 RIVER RD | | | | | | | | | X |
| 010-B11-000-039-00 | 0.2 | BEATTIE, JACK | 401 N MILLS AVE | ORLANDO | FL | 32803-5750 | 80 RIVER TRAIL DR | | | | | | | | X | |
| 010-L10-000-783-00 | 0.3 | KLIPPERT, DAVID B & MARILYN K | 395 RIVER RD | BAY CITY | MI | 48706-1445 | 395 RIVER RD | | | | | | | | | X |
| 010-B11-000-036-00 | 0.2 | RICH, JOSEPH B & JOAN M | 81 RIVER TRAIL DR | BAY CITY | MI | 48706 | 81 RIVER TRAIL DR | | | | | | | | X | |
| 010-L10-000-785-00 | 0.5 | WRESSELL, MICHAEL & VIVIAN | 393 RIVER RD | BAY CITY | MI | 48706-1457 | 393 RIVER RD | | | | | | | | | X |
| 010-B11-000-030-00 | 0.3 | KEYES, ESTHER | 83 RIVER TRAIL DR | BAY CITY | MI | 48706-1802 | 83 RIVER TRAIL DR | | | | | | | | X | |
| 010-L10-000-787-00 | 0.3 | CLARK, SHERYL D (TRUST) | 11663 W CHOLLA CT | SURPRISE | AZ | 85374-2536 | 387 RIVER RD | | | | | | | | | X |
| 010-B11-000-025-00 | 0.3 | CARROLL-KABABIK, CYNTHIA | 87 RIVER TRAIL DR | BAY CITY | MI | 48706 | 87 RIVER TRAIL DR | | | | | | | | X | |
| 010-L10-000-789-00 | 0.2 | LANGE, KENNETH & PEGGY | 383 RIVER RD | BAY CITY | MI | 48706-1445 | 383 RIVER RD | | | | | | | | | X |
| 010-L10-000-790-00 | 0.2 | MONVILLE, JOHN A | 381 RIVER RD | BAY CITY | MI | 48706-1445 | 381 RIVER RD | | | | | | | | X | |
| 010-B11-000-021-00 | 0.2 | EICKMEYER, KEVIN L & DEBORAH J | 89 RIVER TRAIL DR | BAY CITY | MI | 48706-1802 | 89 RIVER TRAIL DR | | | | | | | | X | |
| 010-L10-000-791-00 | 0.2 | KUNZ, BRIAN W & BRANDI S | 379 RIVER RD | BAY CITY | MI | 48706 | 379 RIVER RD | | | | | | | | | X |
| 010-B11-000-019-00 | 0.1 | WATSON, TERRY L & PEGGY CONDON | 93 RIVER TRAIL DR | BAY CITY | MI | 48706-1802 | 93 RIVER TRAIL DR | | | | | | | | X | |
| 010-B11-000-012-00 | 0.2 | GATH, JAMES E & MARCHITA | 147 RIVER TRAIL DR | BAY CITY | MI | 48706-1804 | 145 RIVER TRAIL DR | | | | | | | | | X |
| 010-L10-000-796-00 | 0.3 | FETTER, LILLIAN | 371 RIVER RD | BAY CITY | MI | 48706-1457 | 371 RIVER RD | | | | | | | | | X |
| 010-B11-000-010-00 | 0.1 | GATH, JAMES E & MARCHITA M | 147 RIVER TRAIL DR | BAY CITY | MI | 48706-1804 | 147 RIVER TRAIL DR | | | | | | | | X | |
| 010-L10-000-798-00 | 0.4 | STRUBLE, ROBERT & DONNA | 363 RIVER RD | BAY CITY | MI | 48706-1457 | 363 RIVER RD | | | | | | | | | X |
| 010-B11-000-007-00 | 0.2 | WIACEK, JOHN & MARY L | 149 RIVER TRAIL DR | BAY CITY | MI | 48706-1802 | 149 RIVER TRAIL DR | | | | | | | | X | |
| 010-B11-000-006-00 | 0.1 | HOLLINGSWORTH, JAMES W & BENNET | 151 RIVER TRAIL DR | BAY CITY | MI | 48706 | 151 RIVER TRAIL DR | | | | | | | | | X |
| 010-L10-000-800-00 | 0.5 | DORE, EDWARD | 3095 SHERWOOD LN | BAY CITY | MI | 48706 | 359 RIVER RD | | | | | | | | | X |
| 010-B11-000-004-00 | 0.1 | DOYEN, NED THOMAS | 571 S KNIGHT RD | BAY CITY | MI | 48708-9640 | 153 RIVER TRAIL DR | | | | | | | | X | |
| 010-B11-000-003-00 | 0.2 | DARBY, JOEL A TRUST & BONNIE D | 155 RIVER TRAIL DR | BAY CITY | MI | 48706-1859 | 155 RIVER TRAIL DR | | | | | | | | | X |
| 010-L10-000-803-00 | 0.2 | KACZMAREK, SUSAN & ELEK, AARON Bf | 357 RIVER RD | BAY CITY | MI | 48706 | 357 RIVER RD | | | | | | | | | X |
| 010-B11-000-002-00 | 0.3 | BLEDSOE, DAVID M & SHERRY A | 3707 KAWKAWLIN RIVER DR | BAY CITY | MI | 48706 | 161 RIVER TRAIL DR | | | | | | | | X | |
| 010-B10-003-001-00 | 0.1 | OLSEN, RUTH & MICHAEL & PALMER, RL | 167 RIVER TRAIL DR | BAY CITY | MI | 48706-1859 | 167 RIVER TRAIL DR | | | | | | | | | X |
| 010-L10-000-807-00 | 0.2 | NESBITT, JAMES W & CAROL G | 345 RIVER RD | BAY CITY | MI | 48706-1445 | 345 RIVER RD | | | | | | | | X | |

| TaxID | Acres | OwnerNam1 | OwnerAddr | OwnerCity | ST | OwnerZip | PropAddr | System Type | Year Installed | Replacement Year | Maint. Year | Evidence of Failure | Adjacent to surface water | Soil Type | Connected to sewer | No Info available |
|--------------------|-------|------------------------------------|------------------------|------------|----|------------|---------------------|---------------|----------------|------------------|-------------|---------------------|---------------------------|-----------|--------------------|-------------------|
| 010-B10-002-014-00 | 0.1 | BURKE, JOHN C & SUSAN K TRUST | 981 SHADY SHORES RD | BAY CITY | MI | 48706-1963 | 171 RIVER TRAIL DR | | | | | | | | | X |
| 010-L10-000-809-00 | 0.2 | ROOZENBURG, THOMAS A | 709 S ARBOR ST | BAY CITY | MI | 48706 | 343 RIVER RD | | | | | | | | X | |
| 010-B10-002-013-00 | 0.2 | SCHAFFER, AUDREY | 173 RIVER TRAIL DR | BAY CITY | MI | 48706-1859 | 173 RIVER TRAIL DR | | | | | | | | X | |
| 010-L10-000-810-00 | 0.2 | RAMIREZ, JOSEPH & MELISSA A | 341 RIVER RD | BAY CITY | MI | 48706-1457 | 341 RIVER RD | | | | | | | | X | |
| 010-B10-002-012-00 | 0.1 | KLEIN, JOHN & AMY M | 177 RIVER TRAIL DR | BAY CITY | MI | 48706-1805 | 177 RIVER TRAIL DR | | | | | | | | X | |
| 010-L10-000-811-00 | 0.2 | MARK, TIMOTHY K | 339 RIVER RD | BAY CITY | MI | 48706 | 339 RIVER RD | | | | | | | | X | |
| 010-B10-002-011-00 | 0.1 | PATCHETT, JAMES SR (TRUST) | 179 RIVER TRAIL DR | BAY CITY | MI | 48706 | 179 RIVER TRAIL DR | | | | | | | | X | |
| 010-L10-000-812-00 | 0.2 | KLOSKA, CRAIG & PERLICK, RENA E | 17730 PARKE LN | GROSSE ILE | MI | 48138-1073 | 337 RIVER RD | | | | | | | | X | |
| 010-L10-000-813-00 | 0.2 | BEDELL, GENE T | 335 RIVER RD | BAY CITY | MI | 48706-1445 | 335 RIVER RD | | | | | | | | X | |
| 010-B10-002-010-00 | 0.2 | NIEMANN, DAVID P | 181 RIVER TRAIL DR | BAY CITY | MI | 48706 | 181 RIVER TRAIL DR | | | | | | | | X | |
| 010-L10-000-814-00 | 0.2 | STOPYAK, GEO & LORRAINE | 333 RIVER RD | BAY CITY | MI | 48706-1457 | 333 RIVER RD | | | | | | | | X | |
| 010-B10-002-008-00 | 0.1 | GREEN, GILBERT H & MARY KAREN | 5183 4-MILE RD | BAY CITY | MI | 48706 | 185 RIVER TRAIL DR | | | | | | | | X | |
| 010-B10-002-007-00 | 0.1 | RICKER, KEVIN | 348 KILLARNEY BEACH RD | BAY CITY | MI | 48706-1185 | 187 RIVER TRAIL DR | | | | | | | | X | |
| 010-L10-000-816-00 | 0.3 | PEMBROKE, RANDY & BEHMLANDER, D | 331 RIVER RD | BAY CITY | MI | 48706-1457 | 331 RIVER RD | | | | | | | | X | |
| 010-B10-002-006-00 | 0.2 | JANKOSKA, RONALD F & CATHY A | 191 RIVER TRAIL DR | BAY CITY | MI | 48706 | 191 RIVER TRAIL DR | | | | | | | | X | |
| 010-L10-000-817-00 | 0.3 | STAUDACHER, MARK & PENNY | 327 RIVER RD | BAY CITY | MI | 48706-1447 | 327 RIVER RD | | | | | | | | X | |
| 010-B10-002-002-00 | 0.2 | UPRIGHT, SCOTT C (TRUST) | 8610 MICHAEL DAVID DR | SAGINAW | MI | 48603-8678 | 195 RIVER TRAIL DR | | | | | | | | X | |
| 010-L10-000-819-00 | 0.2 | MUGRIDGE, JEFFREY R & BONNIE T | 325 RIVER RD | BAY CITY | MI | 48706-1447 | 325 RIVER RD | | | | | | | | X | |
| 010-B10-002-001-00 | 0.1 | KELLY, JEFFREY M & KIMBERLY | 199 RIVER TRAIL DR | BAY CITY | MI | 48706-1859 | 199 RIVER TRAIL DR | | | | | | | | X | |
| 010-L10-000-820-00 | 0.2 | JOHNSON, GARY & JANET | 323 RIVER RD | BAY CITY | MI | 48706-1447 | 323 RIVER RD | | | | | | | | X | |
| 010-L10-000-821-00 | 0.1 | NICHOLS, RONALD & BARBARA | 319 RIVER RD | BAY CITY | MI | 48706-1456 | RIVER RD | | | | | | | | X | |
| 010-B10-001-005-00 | 0.1 | GLAZA, DAVID W & NANCY M | 446 W BORTON RD | ESSEXVILLE | MI | 48732 | 201 RIVER TRAIL DR | | | | | | | | X | |
| 010-B10-001-004-00 | 0.1 | KOWALSKI, DANA J & TAMMY L | 203 RIVER TRAIL DR | BAY CITY | MI | 48706-1806 | 203 RIVER TRAIL DR | | | | | | | | X | |
| 010-L10-000-822-00 | 0.3 | NICHOLS, RONALD & BARBARA | 319 RIVER RD | BAY CITY | MI | 48706-1456 | 319 RIVER RD | | | | | | | | X | |
| 010-L10-000-824-00 | 0.2 | BESSETTE, FRANCIS & CHRISTA | 317 RIVER RD | BAY CITY | MI | 48706-1456 | 317 RIVER RD | | | | | | | | X | |
| 010-B10-001-003-00 | 0.1 | JANCA, FRANK R III | 504 E MIDLAND ST | BAY CITY | MI | 48706 | 205 RIVER TRAIL DR | | | | | | | | X | |
| 010-L10-000-825-00 | 0.3 | LA COURSE, TROY J & LISA S | 315 RIVER RD | BAY CITY | MI | 48706-1447 | 315 RIVER RD | | | | | | | | X | |
| 010-B10-001-001-00 | 0.2 | GOULD, TERRY & JANET | 207 RIVER TRAIL DR | BAY CITY | MI | 48706-1806 | 207 RIVER TRAIL DR | | | | | | | | X | |
| 010-L10-000-826-00 | 0.5 | VANWORMER, NORMAN C TRUSTEE | 311 RIVER RD | BAY CITY | MI | 48706-1447 | 311 RIVER RD | | | | | | | | X | |
| 010-033-300-005-00 | 0.1 | KORPAL, JOHN M. & JENAY | 217 RIVER TRAIL DR | BAY CITY | MI | 48706-1806 | 213 RIVER TRAIL DR | | | | | | | | X | |
| 010-L11-000-836-00 | 0.2 | COLBY, ROBERT C & JEAN L | 302 LAGOON BEACH DR | BAY CITY | MI | 48706-1455 | 302 LAGOON BEACH DR | | | | | | | | X | |
| 010-033-300-015-00 | 0.3 | DURUSELL, EUGENE L | 2046 TUSCOLA RD | MUNGER | MI | 48747 | 219 RIVER TRAIL DR | | | | | | | | X | |
| 010-033-300-020-00 | 0.1 | FORSHEE, LYNELLE M | 1621 N CLINTON ST | SAGINAW | MI | 48602 | RIVER TRAIL DR | | | | | | | | X | |
| 010-L10-000-273-00 | 0.4 | HAYNES, HAROLD & MARY | 301 RIVER DR | BAY CITY | MI | 48706-1447 | 301 RIVER RD | | | | | | | | X | |
| 010-L10-000-273-01 | 0.3 | GRAVELINE, THOMAS R & KIM | 292 LAGOON BEACH DR | BAY CITY | MI | 48706-1434 | 292 LAGOON BEACH DR | | | | | | | | X | |
| 010-L12-000-849-00 | 0.2 | KELLY, TERRENCE P | 164 BAY SHORE DR | BAY CITY | MI | 48706-1171 | 164 BAY SHORE DR | | | | | | | | X | |
| 010-033-300-030-00 | 0.2 | FORSHEE, LYNELLE M | 1621 N CLINTON ST | SAGINAW | MI | 48602 | 227 BAYSIDE PARK | | | | | | | | X | |
| 010-033-300-035-00 | 0.4 | FORSHEE, LYNELLE M | 1621 N CLINTON ST | SAGINAW | MI | 48602 | 231 BAYSIDE PARK | | | | | | | | X | |
| 010-L12-000-851-00 | 0.2 | KETTEL, MICHAEL P & CAROL L | 166 BAY SHORE DR | BAY CITY | MI | 48706-1171 | 166 BAY SHORE DR | | | | | | | | X | |
| 010-L12-000-853-00 | 0.2 | BELL, ROBERT D | 168 BAY SHORE DR | BAY CITY | MI | 48706 | 168 BAY SHORE DR | | | | | | | | X | |
| 010-L12-000-854-00 | 0.1 | GIDLEY, PHILIP A & CAMILLE A | 170 BAY SHORE DR | BAY CITY | MI | 48706 | 170 BAY SHORE DR | | | | | | | | X | |
| 010-006-200-580-00 | 1.0 | KELLY, THEODORE & JUDITH | 3438 HIDDEN RD | BAY CITY | MI | 48706-1242 | 3438 HIDDEN RD | | | | | | | | X | |
| 010-006-400-225-02 | 5.4 | WILSON, MICHAEL & MICHELLE (TRUST) | 3322 WILDFLOWER | BAY CITY | MI | 48706 | 3322 WILDFLOWER | | | | | | | | X | |
| 140-012-100-040-00 | 76.8 | CITY OF AUBURN | 113 E ELM ST | AUBURN | MI | 48611-9477 | S 9 MILE RD | | | | | | | | X | |
| 140-012-200-130-00 | 49.6 | BATESON, FRANK A | 9281 E POINT DR | EMPIRE | MI | 49630 | S 8 MILE RD | | | | | | | | X | |
| 140-012-100-030-00 | 76.3 | EISENMAN, RICKE A | 1459 CHIP RD | KAWKAWLIN | MI | 48631-9109 | W WHEELER RD | | | | | | | | X | |
| 140-012-100-030-01 | 1.2 | RAMON, CHERYL A | 351 WHEELER RD | AUBURN | MI | 48611-9745 | 351 W WHEELER RD | | | | | | | | X | |
| 140-012-100-020-00 | 2.0 | LEWIS, GARY M & AMY | 363 WHEELER RD | AUBURN | MI | 48611-9745 | 363 W WHEELER RD | Bed | 1999 | | | | Clay | | X | |
| 140-012-100-010-02 | 1.7 | SALADINE, FRED T & PATRICIA A | 389 W WHEELER RD | AUBURN | MI | 48611 | 389 W WHEELER RD | | | | | | | | X | |
| 140-012-100-010-01 | 1.6 | MEYLAN, PAUL & LORI | 407 WHEELER RD | AUBURN | MI | 48611-9718 | 407 W WHEELER RD | | | | | | | | X | |
| 140-012-100-010-03 | 35.9 | BAUER, LARRY | 485 WHEELER RD | AUBURN | MI | 48611 | 485 W WHEELER RD | | | | | | | | X | |
| 140-001-300-090-02 | 1.0 | SWAFFER, BRANDIE | 426 WHEELER RD | AUBURN | MI | 48611 | 426 W WHEELER RD | Cradle Trench | 1967 | 1994 | | | Clay | | X | |

| TaxID | Acres | OwnerName1 | OwnerAddr | OwnerCity | ST | OwnerZip | PropAddr | System Type | Year Installed | Replacement Year | Maint. Year | Evidence of Failure | Adjacent to surface water | Soil Type | Connected to sewer | No Info available |
|--------------------|-------|-----------------------------------|-----------------------|-----------|----|------------|-----------------------|------------------|----------------|------------------|-------------|---------------------|---------------------------|------------|--------------------|-------------------|
| 140-001-300-090-04 | 0.3 | STIEHL, CHARLES C & KELLY | 430 W WHEELER RD | AUBURN | MI | 48611 | 430 W WHEELER RD | Bed | 1977 | | | | | Clay | | |
| 140-001-300-090-01 | 1.3 | WOOD, MARK G & GAYLE L | 428 WHEELER RD | AUBURN | MI | 48611-9718 | 428 W WHEELER RD | | | | | | | | | X |
| 140-002-400-010-02 | 3.1 | WALTER, GENE | 516 WHEELER RD | AUBURN | MI | 48611 | 516 W WHEELER RD | | | | | | | | | X |
| 140-001-300-100-00 | 9.3 | KUNZ, WILLIAM & DARLENE | 486 WHEELER RD | AUBURN | MI | 48611-9718 | 486 W WHEELER RD | Cradle Trench | 1970 | 1985 | | | | Clay | | |
| 140-002-200-030-02 | 38.7 | KRZYZANIAK, ROBERT J & | 2658 DARWIN LN | SAGINAW | MI | 48603 | CHIP RD | | | | | | | | | X |
| 140-001-100-090-01 | 1.3 | SHORKEY, LINDA | 446 CHIP RD | AUBURN | MI | 48611-9741 | 446 CHIP RD | | | | | | | | | X |
| 140-001-100-100-01 | 1.8 | BONTUMASI, FRANK JR & STEPHANIE | 464 CHIP RD | AUBURN | MI | 48611-9741 | 464 CHIP RD | Bed | 1978 | | | | | Sand | | |
| 140-001-100-120-00 | 0.9 | GIBSON, MARY A | 3177 9 MILE RD | AUBURN | MI | 48611 | 5 9 MILE RD | Bed | 1978 | | | | | Clay Loam | | |
| 140-001-100-110-00 | 6.0 | YAWORSKI, ED & KATHLEEN | 498 CHIP RD | AUBURN | MI | 48611-9741 | 498 CHIP RD | | | | | | | | | |
| 140-001-100-130-00 | 6.5 | GIBSON, MARY A | 3177 5 9 MILE RD | AUBURN | MI | 48611-9719 | 3177 5 9 MILE RD | Bed | 1978 | | | | | Clay Loam | | X |
| 140-001-100-131-00 | 2.9 | WARMBIER, MICHAEL & DUNBAR, S | 3133 S 9 MILE RD | AUBURN | MI | 48611-9719 | 3133 S 9 MILE RD | | | | | | | | | X |
| 140-001-100-037-00 | 10.7 | WIELAND, ROBERT & DEBRA | 376 CHIP RD | AUBURN | MI | 48611-9741 | 376 CHIP RD | Cradle Trench | 1978 | | | | | Sand | | |
| 140-001-100-010-01 | 8.3 | DESHANO, NEIL A | 3095 S 9 MILE RD | AUBURN | MI | 48611 | 3095 S 9 MILE RD | | | | | | | | | X |
| 140-001-100-010-03 | 25.6 | KUIZENGA, KURK D & TONYA L | 429 W TOWNLINE 14 RD | AUBURN | MI | 48611 | 429 W TOWNLINE 14 RD | | | | | | | | | X |
| 140-001-100-010-02 | 10.0 | BRALEY, THOMAS A | 1631 BROCKWAY ST | SAGINAW | MI | 48602-2645 | W TOWNLINE 14 RD | | | | | | | | | X |
| 140-012-400-030-01 | 8.7 | WOODFORD, KEVIN L & KAYE L | 3862 8 MILE RD | AUBURN | MI | 48611 | 3862 S 8 MILE RD | | | | | | | | | X |
| 140-001-300-010-05 | 22.0 | BRAGIEL, JAMES T & CYNTHIA | 383 CHIP RD | AUBURN | MI | 48611 | 383 CHIP RD | Bed | 1999 | | | | | Loamy Sand | | |
| 140-001-300-010-01 | 5.4 | ARNOLD, JAMES R & LELIA R | 499 CHIP RD | AUBURN | MI | 48611 | 499 CHIP RD | | | | | | | | | X |
| 140-002-400-012-00 | 24.5 | BELL, RONALD L | 3299 S 9 MILE RD | AUBURN | MI | 48611-9719 | 3299 S 9 MILE RD | | | | | | | | | X |
| 100-016-100-020-02 | 57.4 | JANE, CONSTANCE R TRUST | 4233 FRASER RD | BAY CITY | MI | 48706-9450 | 4233 S FRASER RD | Cradle Trench | 1964 | | | | | Sandy Clay | | |
| 100-007-400-134-00 | 9.2 | NEITZEL, JOHN J & MARLO MEYLAN | 329 WILDER RD | BAY CITY | MI | 48706-9426 | 329 E WILDER RD | Bed | 1981 | 1985 | | | | Sandy Clay | | |
| 100-007-400-136-00 | 5.2 | PETRIMOUX, MARK & KATHLEEN | 321 WILDER RD | BAY CITY | MI | 48706-9426 | 321 E WILDER RD | Bed | 1980 | | | | | Sand | | |
| 100-007-400-132-00 | 5.5 | WOOD, JACK & WOHLISCHLAG, SARAH | 315 WILDER RD | BAY CITY | MI | 48706-9426 | 315 E WILDER RD | | | | | | | | | X |
| 100-007-400-132-01 | 5.5 | BRUZEWSKI, PATRICK E & KIMBERL | 295 WILDER RD | BAY CITY | MI | 48706-9426 | 295 E WILDER RD | Bed | 1978 | | | | | Sand | | |
| 100-007-400-130-00 | 11.3 | CLARE, MICHAEL P & LESLIE S | 265 WILDER RD | BAY CITY | MI | 48706-9426 | 265 E WILDER RD | Cradle Trench | 1978 | | | | | Sand | | |
| 100-010-400-020-01 | 10.7 | SMITH, GARY M & NANCY Y | 3850 4 MILE RD | BAY CITY | MI | 48706 | 3850 S 4 MILE RD | Bed | 2004 | | | | | Loam | | |
| 100-007-400-100-00 | 58.9 | FERRIO, JAMES | 1132 WENDY CT | ANN ARBOR | MI | 48103 | 3970 S 7 MILE RD | | | | | | | | | X |
| 100-001-100-045-00 | 0.7 | SEIFFERLY, CAROL L TRUST | PO BOX 282 | KAWKAWLIN | MI | 48631-0282 | 214 SPRING ST | Trench | 1973 | | | | | Sand | | |
| 100-001-100-165-00 | 2.3 | DE SHAW, KENNETH & KAREN C/O | ONE HERITAGE DR | KAWKAWLIN | MI | 48631 | 214 RUSSELL RD | | | | | | | | | X |
| 100-001-100-150-00 | 2.8 | NIENHUIS, MARC A | 310 RUSSELL RD | KAWKAWLIN | MI | 48631-9108 | 310 RUSSELL RD | | | | | | | | | X |
| 100-007-300-120-00 | 1.2 | ROTH, BARBARA A TRUST | 254 OTT RD | AUBURN | MI | 48611-9747 | 254 OTT RD | | | | | | | | | X |
| 100-007-300-110-00 | 0.9 | WAIBEL, RANDALL F & FRED B | 184 OTT RD | AUBURN | MI | 48611-9747 | 184 OTT RD | | | | | | | | | X |
| 100-010-100-010-00 | 52.2 | SCHEUERLEIN, EDGAR & WIFE | 3705 MACKINAW RD | BAY CITY | MI | 48706-9433 | 3705 S MACKINAW RD | | | | | | | | | X |
| 100-K10-009-006-00 | 1.0 | KNIGHT, PAUL & JANET D | PO BOX 71 | KAWKAWLIN | MI | 48631-0071 | 220 GROVE ST | Trench | 1963 | | | | | Sand | | |
| 100-001-200-045-00 | 2.3 | WASEK, CLARE A & DEBRA S | 3135 OLD KAWKAWLIN RD | BAY CITY | MI | 48706 | 3135 OLD KAWKAWLIN RD | Cradle Bed | 1964 | 2007 | | | | Sand | | |
| 100-017-400-020-01 | 20.3 | SALOIS, JAMES E & LISA L; SALOIS, | 409 GIES ST | BAY CITY | MI | 48706 | 4356 S FRASER RD | Bed | | 2007 | | | | Sand | | |
| 100-016-400-080-00 | 55.1 | CHMIELEWSKI, NORMAN & CLAUDIA | 1355 E NORTH UNION RD | BAY CITY | MI | 48706-9432 | 1355 E NORTH UNION RD | | | | | | | | | X |
| 100-016-200-060-00 | 18.1 | FLORES, LEAH L | 4238 MACKINAW RD | BAY CITY | MI | 48706-9434 | 4238 S MACKINAW RD | Bed | 1986 | | | | | Sand | | |
| 100-016-200-045-00 | 21.1 | MARKEL, BERNARD & NANCY | 4182 MACKINAW RD | BAY CITY | MI | 48706-9434 | 4182 S MACKINAW RD | Trench | 1967 | 1974 | | | | Clay | | |
| 100-016-100-025-00 | 3.7 | KESSLER, MARK & KAREN | 4165 FRASER RD | BAY CITY | MI | 48706-9460 | 4165 S FRASER RD | Bed | 1980 | | | | | Clay | | |
| 100-016-100-026-00 | 1.3 | BERNELIS, KIMBERLY A | 4153 FRASER RD | BAY CITY | MI | 48706-9460 | 4153 S FRASER RD | | | | | | | | | X |
| 100-016-100-027-00 | 1.7 | FLETCHER, WILLIAM D | 4145 FRASER RD | BAY CITY | MI | 48706 | 4145 S FRASER RD | | | | | | | | | X |
| 100-016-100-028-00 | 2.1 | HUCKINS, RODGER & DIANE | 4133 FRASER RD | BAY CITY | MI | 48706-9460 | 4133 S FRASER RD | | | | | | | | | X |
| 100-016-100-030-08 | 4.7 | FOCO, DANIEL J & BARBARA K | 4101 FRASER RD | BAY CITY | MI | 48706-9460 | 4101 S FRASER RD | | | | | | | | | X |
| 100-016-100-030-03 | 2.6 | TOWNSEND, ROLAND W III & JEANNE | 4075 FRASER RD | BAY CITY | MI | 48706-9460 | 4075 S FRASER RD | Bed | 1994 | | | | | Clay | | X |
| 100-018-200-020-01 | 1.0 | RUFFERTSHOFER, CARL & DARCY A | 450 WILDER RD | BAY CITY | MI | 48706-9426 | 450 E WILDER RD | | | | | | | | | X |
| 100-018-200-030-00 | 0.9 | MASSICK, TODD M | 4042 7 MILE RD | BAY CITY | MI | 48706-9425 | 4042 S 7 MILE RD | | | | | | | | | X |
| 100-015-100-020-00 | 117.3 | SCHLATTER, JAY G & CAROLA E | 4117 MACKINAW RD | BAY CITY | MI | 48706-9434 | 4117 S MACKINAW RD | 4' Cradle Trench | 1963 | | | | | Clay | | |
| 100-016-200-005-00 | 18.9 | MARKEL, JOSEPH | PO BOX 2055 | BAY CITY | MI | 48707-2055 | 1256 E WILDER RD | | | | | | | | | X |
| 100-016-100-070-00 | 8.5 | WAGNER, THOMAS & MAXINE M | 1234 WILDER RD | BAY CITY | MI | 48706-9435 | 1234 E WILDER RD | | | | | | | | | X |
| 100-016-100-060-00 | 2.9 | MEYLAN, KENNETH L & KAREN | 1184 WILDER RD | BAY CITY | MI | 48706-9435 | 1184 E WILDER RD | Bed | 1976 | | | | | | | |
| 100-016-100-030-11 | 0.8 | SHINKEL, NICHOLAS M | 1040 WILDER RD | BAY CITY | MI | 48706-9435 | 1040 E WILDER RD | 4' Trench | 1973 | | | | | Sand | | |

Kawkawlin_River_Parcel

| TaxID | Acres | OwnerNam1 | OwnerAddr | OwnerCity | ST | OwnerZip | PropAddr | System Type | Year Installed | Replacement Year | Maint. Year | Evidence of Failure | Adjacent to surface water | Soil Type | Connected to sewer | No Info available |
|--------------------|-------|------------------------------------|-------------------------|------------|----|------------|---------------------------|-------------|----------------|------------------|-------------|---------------------|---------------------------|------------|--------------------|-------------------|
| 100-017-100-070-00 | 8.3 | COTTRELL, CECIL & LEOTA | 550 WILDER RD | BAY CITY | MI | 48706-9430 | 550 E WILDER RD | 4' Trench | 1972 | | | | | Clay | | |
| 100-007-400-120-00 | 3.1 | WATKINS, RICHARD & ANNE | 341 WILDER RD | BAY CITY | MI | 48706-9426 | 341 E WILDER RD | | | | | | | | | X |
| 100-007-200-170-00 | 104.0 | WHITE BIRCH HILLS LLC | 360 OTT RD | BAY CITY | MI | 48706-9429 | 360 OTT RD | | | | | | | | | X |
| 100-010-200-140-00 | 9.2 | EATON, JOHN M & BONNIE J | 1810 WHEELER RD | BAY CITY | MI | 48706-9482 | 1810 E WHEELER RD | | | | | | | | | X |
| 100-010-200-130-00 | 1.7 | JANNER, DEBRA | 760 W WIRBLE RD | PINCONNING | MI | 48650-8940 | 1800 E WHEELER RD | Cradle | 1966 | | | | | Clay | | |
| 100-010-200-120-00 | 1.7 | HOLM, CHARLES W & MONA M | 1796 WHEELER RD | BAY CITY | MI | 48706-9482 | 1796 E WHEELER RD | | | | | | | | | X |
| 100-010-200-110-00 | 1.7 | SWIECICKI, RICHARD & M | 1792 WHEELER RD | BAY CITY | MI | 48706-9482 | 1792 E WHEELER RD | Cradle | 1969 | | | | | Clay | | |
| 100-010-200-100-00 | 2.0 | GROVE, MARVIN & JUDITH | 1782 WHEELER RD | BAY CITY | MI | 48706-9482 | 1782 E WHEELER RD | Cradle | 1969 | | | | | | | |
| 100-010-100-080-00 | 4.8 | FERRIO, DONALD & KAREN TRUSTEE | 1748 WHEELER RD | BAY CITY | MI | 48706-9482 | 1748 E WHEELER RD | Cradle | 1972 | | | | | Sandy Loam | | |
| 100-010-100-070-00 | 4.8 | VALLEY, ABNER & DOROTHY | 1736 WHEELER RD | BAY CITY | MI | 48706-9482 | 1736 E WHEELER RD | | | | | | | | | X |
| 100-010-100-060-00 | 4.3 | LEONARD, DOUGLAS M & TAMMY J | 1712 WHEELER RD | BAY CITY | MI | 48706-9482 | 1712 E WHEELER RD | Bed | 1977 | | | | | | | |
| 100-010-100-050-00 | 1.1 | GOKEY, JOHN E JR & ROCHELLE K | 1676 WHEELER RD | BAY CITY | MI | 48706-9445 | 1676 E WHEELER RD | Bed | 1992 | | | | | Clay | | |
| 100-010-100-040-00 | 16.5 | JESKE, LEONARD A & JOANN L TRU | 1600 WHEELER RD | BAY CITY | MI | 48706-9445 | 1600 E WHEELER RD | Bed | 1984 | | | | | Clay | | |
| 100-002-300-010-01 | 3.2 | MCDONELL, CRAIG T | 2251 WHEELER RD | BAY CITY | MI | 48706-9483 | 2251 E WHEELER RD | Bed | 1977 | | | | | Loam | | |
| 100-002-300-020-05 | 13.0 | SCHWEITZER, PRISCILLA M (LIFE EST) | 2065 E WHEELER RD | BAY CITY | MI | 48706 | 2065 E WHEELER RD | Cradle | 1968 | | | | | Clay | | |
| 100-002-300-010-05 | 13.3 | SCHROEDER, DALE B & CHERYL L | 2185 E WHEELER RD | BAY CITY | MI | 48706 | 2185 E WHEELER RD | | | | | | | | | |
| 100-001-200-015-00 | 3.1 | EVERSON, ROBERT L | 3191 OLD KAWKAWLIN RD | BAY CITY | MI | 48706 | 3191 OLD KAWKAWLIN RD | | | | | | | | | X |
| 100-002-400-040-03 | 15.9 | FERRIO, JEFFREY A | 2442 CHIP RD | KAWKAWLIN | MI | 48631-9110 | 2442 CHIP RD | Bed | 2004 | | | | | Clay | | X |
| 100-001-200-025-00 | 2.2 | SCHUENEMAN, LOUIS & WF | 3165 OLD KAWKAWLIN RD | BAY CITY | MI | 48706-1523 | 3165 OLD KAWKAWLIN RD | | | | | | | | | X |
| 100-K10-024-001-03 | 1.7 | FREE SPIRIT MINISTRIES | 211 FRASER ST | KAWKAWLIN | MI | 48631 | 211 FRASER ST | | | | | | | | | X |
| 100-001-200-020-00 | 4.5 | SCHALK, RICKY L & CONNIE K | 3175 OLD KAWKAWLIN RD | BAY CITY | MI | 48706 | 3175 OLD KAWKAWLIN RD | | | | | | | | | X |
| 100-K10-024-001-01 | 0.3 | MACKENZIE, ROBERT J & HERBOL | 303 FRASER ST | KAWKAWLIN | MI | 48631 | 303 FRASER ST | Trench | 1962 | | | | | Sand | | |
| 100-001-200-030-00 | 1.4 | CHERNENKO, WILLIAM J JR TRUST | 3155 OLD KAWKAWLIN RD | BAY CITY | MI | 48706-1523 | 3155 OLD KAWKAWLIN RD | | | | | | | | | X |
| 100-001-200-035-00 | 2.3 | GILLILAND, BARBARA J | 7202 HWY 76 | PENDLETON | SC | 29670 | 3149 OLD KAWKAWLIN RD | | | | | | | | | X |
| 100-K10-009-001-00 | 0.7 | CLEMENTS, MARK P & TERRI L | 226 W GROVE ST | KAWKAWLIN | MI | 48631 | 226 GROVE ST | | | | | | | | X | |
| 100-001-200-040-00 | 1.4 | DORN, TIMOTHY & PAULINE | 3139 OLD KAWKAWLIN RD | BAY CITY | MI | 48706-1523 | 3139 OLD KAWKAWLIN RD | | | | | | | | X | |
| 100-K10-009-003-00 | 0.9 | YOUNG, JOHN | PO BOX 363 | KAWKAWLIN | MI | 48631 | 222 W GROVE ST | | | | | | | | X | |
| 100-001-200-050-00 | 2.1 | WILLIAMS, MARY JANE | 3127 OLD KAWKAWLIN RD | BAY CITY | MI | 48706-1523 | 3127 OLD KAWKAWLIN RD | | | | | | | | | X |
| 100-001-100-075-00 | 2.1 | KING, FRANK JR & HARRIET | 2707 Highbrook DR | MIDLAND | MI | 48642-3923 | 216 W GROVE ST | | | | | | | | | X |
| 100-001-200-058-00 | 0.7 | MCFARLAND, PATRICK J | 3011 WILDWOOD DR | BAY CITY | MI | 48706-1545 | 3011 WILDWOOD DR | Bed | 1990 | | | | | Pipestone | | |
| 100-W15-000-017-00 | 0.5 | LAPRAIRIE, RANDE L & BILLIE S | 3084 LUPINE DR | BAY CITY | MI | 48706-1233 | 3084 LUPINE DR | | | | | | | | | X |
| 100-001-200-065-00 | 0.9 | VOGL, JOSEPH & SUSAN | 3010 WILDWOOD DR | BAY CITY | MI | 48706-1569 | 3010 WILDWOOD DR | | | | | | | | | X |
| 100-016-400-040-05 | 10.0 | MITRZYK, RONALD J & VALERIE F | 4364 MACKINAW RD | BAY CITY | MI | 48706 | 4364 S MACKINAW RD | Bed | 2005 | | | | | Clay | | |
| 100-016-400-050-00 | 1.8 | EVANS, PAMELA S & ENGEL, JOHN | 4400 MACKINAW RD | BAY CITY | MI | 48706-9479 | 4400 S MACKINAW RD | | | | | | | | | X |
| 080-036-400-220-02 | 1.1 | WILLETTE, CAROL M | 2855 KAWKAWLIN RIVER DR | KAWKAWLIN | MI | 48631-9102 | 2855 E KAWKAWLIN RIVER DR | | | | | | | | | X |
| 100-016-100-050-04 | 6.4 | MAPES, JOSEPH M & LUANN M | 1114 E WILDER RD | BAY CITY | MI | 48706-9435 | 1114 E WILDER RD | | | | | | | | | X |
| 100-W15-000-016-00 | 0.6 | BLOENK, ANTHONY P | 3074 LUPINE DR | BAY CITY | MI | 48706-1233 | 3074 LUPINE DR | Bed | 1967 | | | | | Sand | | |
| 100-W15-000-015-00 | 0.9 | AUMAN, ROLLAND J | 3058 LUPINE DR | BAY CITY | MI | 48706-1233 | 3058 LUPINE CT | | | | | | | | | X |
| 100-W15-000-014-00 | 1.0 | PEASE, CLARENCE & DORA | 3054 LUPINE DR | BAY CITY | MI | 48706-1233 | 3054 LUPINE CT | 4' Trench | 1971 | | | | | Sand | | |
| 100-W15-000-013-00 | 1.0 | ROZENGARD, GARY & ELIZABETH | 3050 LUPINE DR | BAY CITY | MI | 48706-1233 | 3050 LUPINE DR | Bed | 1969 | | | | | Sand | | |
| 100-W15-000-012-00 | 0.9 | TALAGA, KENNETH J & DAWN E | 3044 LUPINE DR | BAY CITY | MI | 48706 | 3044 LUPINE DR | | | | | | | | | X |
| 100-W15-000-011-00 | 0.9 | WOOD, JOYCE A TRUSTEE | 3038 LUPINE DR | BAY CITY | MI | 48706-1233 | 3038 LUPINE DR | | | | | | | | | X |
| 100-W15-000-010-00 | 0.7 | SMITH, RICHARD K & SUSAN L TRUST | 3032 LUPINE DR | BAY CITY | MI | 48706-1233 | 3032 LUPINE DR | Bed | 1967 | 1992 | | | | Sand | | |
| 100-W15-000-009-00 | 0.6 | RODRIGUEZ, LORNA R TRUST | 3026 LUPINE DR | BAY CITY | MI | 48706-1233 | 3026 LUPINE DR | | | | | | | | | X |
| 100-W15-000-008-00 | 0.4 | BARRY, ANDREW E | 3020 LUPINE DR | BAY CITY | MI | 48706-1233 | 3020 LUPINE DR | 4' Trench | 1965 | | | | | Rousseau | | |
| 100-W15-000-007-00 | 0.4 | LOOMAS, SALLY A | 3016 LUPINE DR | BAY CITY | MI | 48706 | 3016 LUPINE DR | | | | | | | | | X |
| 100-W15-000-006-00 | 0.5 | GOULD, JAMISON M & JENNIFER N AYE | 3010 LUPINE DR | BAY CITY | MI | 48706 | 3010 LUPINE DR | | | | | | | | | X |
| 010-006-400-290-00 | 1.6 | RAU, THOMAS E & TAMMY L | 3357 OLD KAWKAWLIN RD | BAY CITY | MI | 48706-1616 | 3357 OLD KAWKAWLIN RD | | | | | | | | | X |
| 010-006-100-220-00 | 3.9 | FAIR, SAMUEL JR & MATTHEW & | 3265 OLD KAWKAWLIN RD | BAY CITY | MI | 48706 | 3265 OLD KAWKAWLIN RD | Bed | 1976 | | | | | Sand | | |